Wilmington Public Library
Middlesex Avenue
Wilmington, Mass

Town Crier of Wilmington
Wilmington, Mass. March 19, 1970
Vol 29 No 12 Copyright 1970 Wilmington News Co., Inc. Ten Cents

Tax Rate Now $41.65

TOWN MEETING RESUMES SATURDAY

Wilmington's voters walked out of the first session of the annual town meeting Saturday evening with a $41.65 tax rate all ready voted, and the prospects of a long meeting the following Saturday. It was a strange Town Meeting. The Town Meeting took six hours of elapsed time to complete the budget, the longest yet on record. Action through heated debate was anticipated by many, but except in a few instances they were disappointed.

Spontaneous applause accompanied John C. Boudrean as he severely questioned the Town's insurance buying philosophies. He was 'startled' at the 43% overall increase in insurance premiums from 1968 to 1970, and specifically by the 193% increase in boiler insurance since 1968.

Attorney Joe Courtney's bid to increase the amount of Free Cash was not granted by the Voters, but afterwards the Finance Committee moved to reconsider the Reserve Fund, in next Saturday's meeting, probably for the same purpose as Mr. Courtney's bid.

Fourteen articles were read, and either approved, passed over or tabled. An attempt by Selectman MacDonald at 10 pm the meeting was voted down, and then the town spent the next three quarters of an hour in a fruitless attempt to come to a decision on Article 13, relative to land on West Street. Finance Committeeman Christian Bachman fittingly ended the discussion with a question 'Who is sponsoring this question now?', after it had been batted back and forth between several officials.

The meeting finally adjourned at 11 pm until 1 pm next Saturday.

Town Manager Sterling Morris won in eight attempts to increase the funds in the Town Budget. He tried for a total of 12.

The TM's first request, that of raising the Selectmen's expenses to $6300, was granted by the voters. Morris told the voters that the increase was due to the amount of traffic by way of Route 129 and Lowell Street. Selectman Micell added that with the traffic problems, especially from Woburn, it was felt that a consultant was needed.

Often Morris was questioned by the voters. One, Felice Vitale, interrupted the Moderator many times asking for detailed accounts of exactly what the taxpayers' money was being used for.

Vitale and others questioned the figures of $11,000 for Planning Board Professional Services, and $6,000 for Planning Consultant. Morris told the meeting that the professional service funds are for the continuation of the Master Plan including consultion funds, new zoning concepts and a study of capital spending. The cost has doubled he said because the prior program was Federally funded and this one was not.

Mrs McKie, the chairman of the Planning Board told the meeting that the money was a savings to the town, sice to date the Town has nothing in fiscal planning. Professional services would show the town the 'most economical way to spend money' she said Selectman James F Banda backed her

PAGE FIVE

TOWN OF WILMINGTON

LEGAL NOTICE

The Adjourned Annual Town Meeting held on March 14, 1970 will be continued on SATURDAY, March 21, 1970 at 1:00 P.M. at the High School Gymnasium, Church Street, Wilmington, Massachusetts

In accordance with Chapter 2, Section 17 of the Town By-Laws; notice was duly given of the intention to reconsider the following: 1. The Reserve Fund. 2. Police Salaries - Chief.

ATTEST: (Mrs) Esther L. Russell
(Seal) Town Clerk
Wilmington, Massachusetts

Wilmington's Newest Eagle Scout

MICHAEL KAMINSKI: Of Fairmeadow Road, a Scout in Troop 58, is the newest Eagle Scout in Wilmington. He was presented his Eagle award by Charles Crotty, Chairman of the Wamesit Advancement Committee. Shown in the picture are Scoutmaster and Mrs Kaminski, Michael, and Mr. Crotty.

The presentation was during the Troop's annual Charter Night dinner, which was held last Saturday evening. The Rev. Joseph Leahy, pastor of St. Dorothy's Church, received the charter for the coming year from James Duval, Neighborhood Commissioner, who represented the Greater Lowell Council, Boy Scouts of America.

At a combined Charter Night and Court of Honor last Saturday at St Dorothy's Church, the head table was made up of Father Leahy Father Drennan, Chaplain for the Troop; Charles Crotty, Chairman of Wamesit District Advancement Committee; James Duval, Neighborhood Com for Tr 58; Raymond Grenier, Inst Rep for Pack and Troop 58; Phil Antonuk, Chrmn of Tr 58; Walter Kaminski, Scoutmaster; Alfred Marotta, Asst Wilfred Savoie, Asst; and Albert Hoffman, Scoutmaster for Troop 52 in Methuen.

Jim Duvall presented Father Leahy with the Charter. Fred Sa-

PAGE TEN

NO MAIL SERVICE TO NEW YORK CITY

By order of the Postmaster General, because of a postal employees strike, an embargo has been placed on the acceptance of all classes of mail for New York City, the Bronx, Brookly, Flushing, Far Rockaway, Jamaica, and Riverhead, New York. Also on the embargo list is any city with a Zip Code starting with 100 thru 104, and 110 through 119.

The embargo will continue until further notice.

Class of 1965, WHS Looking for Members

The Class of 1965, Wilmington High School, are looking for some members who no longer seem to live in Wilmington.

The class is planning a 'Reunion Time' and Mrs Bette Dayton, 658-3103, is seeking the missing members. Anyone knowing of the address of the following is requested to call her.

Steven O'Brien, Ettienne Melloni, Larry Mahoney, Robert Landry, Stanley White, Stephen Young, John Merry, Michael Robinson, Linda Abelli, Raymond Cashman, Darlene Wenning, Mary Ann McLaughlin and Daniel Rheume.

Chamber of Commerce Annual Dinner Friday

The noted radio, TV and supper club personality, Miss Bobby Baker, commedienne, will feature the after dinner program at this years Chamber of Commerce dinner.

Chairman Fred Jackson has announced that the ninth annual dinner dance is to be held tomorrow (Friday) evening, at the Sheraton Rolling Green, Route 93, Andover. The social hour begins at 6:30 pm and the dinner at 7:30.

Jackson said that this years' program is to be unique, in that an evening of top drawer professional entertainment has been substituted for the customary after dinner speech making of previous years. In addition to dancing, music for dining and dancing will be presented by Ted King's orchestra.

Everyone is welcome, Jackson stated. Although sponsored by the Wilmington Chamber of Commerce everyone, whether chamber members or not, interested in an evening of entertainment, will be welcomed.

Chamber President Larz Neilson is to preside at the meeting, which will be MC'd by Lloyd C. Bender Further information may be obtained by calling the Executive Secretary, Stanley Webber, 658-9071, or any member of the Dinner Committee, Fred Jackson. 658-9071; Harold Foley, 658-8081; Dick Tufenkjian, 658-9101; and Ray York, 658-4671.

Tickets may be obtained from Joseph Maffeo of the Middlesex Bank, Marshall Tebbetts, Commercial Band & Trust, or Mrs. Lillian Woodside, Wilmington Center Pharmacy.

BABY SITTING FOR TOWN MEETING

Girl Scout Cadette Troop 402 will baby sit, at the High School, Saturday, from 1 pm to 5 pm, so that parents may be free to attend the Town Meeting, and become actively involved in the decisions to be made by the tax payers.

Adult Education Open House Tonight

Tonight is the time for the annual Open House of the Adult Evening Education Classes, in Wilmington High School

The exhibit of the work of the students is to be held in the High School gymnasium from 7 to 9 pm.

Automobile & Motorcycle Insurance for every driver
658-4772
Daily: 9 to 5
Thursday: to 9 PM; Sat. 10 to 1
ROBERT J CAIN INSURANCE
Ins. Premiums Financed
585 Main St. Wilmington

St. Patrick's Dance
Sat. March 21
7:30 to Midnight
K of C Hall
Featuring 'The 5 Sharps'

HELP WANTED
MALE or FEMALE
Big Joe's
Wilmington Square
658-9600

3 for 2 SALE
Thur — Fri — Sat Mar 19 — 20 — 21
Any 3
Like-Garments Cleaned
For The Price Of 2
Example: 3 SUITS 3 DRESSES 3 PANTS 3 COATS, etc
MERRI-MAC CLEANERS
460 MAIN ST., WILMINGTON
OPEN: MON - FRI 7 AM - 6:30 PM
SAT 8 AM - 5:30 PM
UNDER NEW OWNERSHIP

The Wilmington Minutemen Elect

IT WAS A DRUMHEAD ELECTION: Sunday for the Wilmington Company of Minutemen, with the ballots being cast on the company drum, as it was done in days of yore. Shown here, the Minutemen are in formation after the election, in the American Legion Hall.

PRACTICE ON THE FIFE: Perhaps for the re-enactment of the Battle of Lexington, on April 19th.

Company Sergeant Jeff Coville did not know that this picture was being taken.

THE DRUMMER BOY OF THE COMPANY: And one of the newest recruits, is shown with some of the ladies in Colonial dresses. He is Bruce Belason of 47 Middlesex Avenue.

DONALD SPURR HONORED BY H P HOOD & SONS

Donald M Spurr of 178 Woburn Street, and Clarence Hamilton of Cady Street Billerica were honored recently at an awards luncheon in recognition of their years of service to H. P. Hood & Sons.

Mr. Spurr received a sapphire-studded pin for his 35 years of service, and Mr. Hamilton a pearl-studded pin for his 25 years of service. Ezra Merrill, president, and G H Hood Jr., chairman of the Board of Trustees, made the presentation.

Mr. Spurr is employed at the Boston ice cream plant, and Mr. Hamilton is employed at the Boston mechanical department.

Holy Week Services at St Thomas

The New Order of the Mass will begin Saturday at 5 pm., at the Palm Sunday Vigil Mass. The Blessing of the Palms will take place before the Mass. Distribution of the Palms will be at this Mass, and at the one at 7:30 pm

On Palm Sunday there will be an additional Mass at 7 am, with the other Masses following at 8:15, 9:30 (up and down stairs), 10:45 and 12 noon. Mrs Estelle Shelley will have a special musical program for the 10:45 Mass. Mrs. Shelley has been the organist at St. Thomas for over forty years.

The Monday, Tuesday and Wednesday Masses will be at 6:45, 9:00 and 12 noon.

Holy Thursday: Masses at 6:45, 5:00 and 7:30 pm. Good Friday, the Solemn Three Hours from 12 noon to 3 pm to be conducted by all the clerty of the town. All faiths will partake.

Stations of the Cross at 3 pm.

The solemn Liturgy will be held at 7:30 pm. Confessions will be held on Holy Saturday at 9, to 10:30, and 4 to 5:30. Solemn Easter Vigil Mass at 7.

Easter Sunday Masses will be at 7:00, 8:15, 9:30, 10:45 and 12 noon. Mons. John M. Manion and Father James Kane, O.S.A will assist the priests of the parish during the solemn services.

HIGHWAY TOLL AT ALLTIME HIGH

According to the latest figures from the Insurance Information Institute, 1969 highway deaths will approximate 53,600 with 4.5 million people injured in 24.4 million accidents. Economic loss is estimated at $16.5 billion.

No figures could possibly describe more vividly the dangers of driving in 1970. Good automobile insurance that is adequate is as necessary as gasoline in your tank. Talk to us!

Bedell Brothers Insurance Agency, Inc.
402 Main St. 658-9116 Wilmington, Mass.

Your Weldwood Headquarters
A. B. SWEEZEY
615 MAIN ST. WIL
JCT RTS 129 & 38
EVERYTHING TO BUILD ANYTHING
615 Main St., — Wilmington
Since 1931
658-2051 — Fridays 'til 9:00 P.M.
Monday thru Saturday 8:00 a.m. to 5:00 p.m.

STOP & GO
Sandwich Shoppe
No. Wilmington Center
Take Out Dinners - Fried Fish
11 - 7 Mon - Sat
658-9432

CARPENTRY
BASEMENTS PANELED
FINISH & CABINET WORK
658 - 3705

Learn to DRIVE
the easy proven way
FREE! Valuable 36-page "Safe Driving Manual" details how to get your permits, exams, etc. Call or write for your copy ... no obligation.
Nervous? Unsure? You need NEIDE! We've been approved by NEIDE (New England Institute for Driver Education). That means we're professionals at helping you become a safe, sure driver. It means we meet their standards of competence and integrity too! Stop by or call us today ... be driving safely in a few days!
READING AUTO SCHOOL
944-1818
Member New England Institute for DRIVER EDUCATION

CARPENTER & GENERAL CONTRACTOR
J. Louis Theriault, Inc.
658 - 3598

MARION T MURPHY
943 Main Street
REAL ESTATE
RESIDENTIAL-COMMERCIAL-INDUSTRIAL
OLiver 8-3581

LUCCI'S SUPERMARKET, Inc.

ROUTE 129 • WILMINGTON
211 LOWELL STREET - AT WOBURN STREET

For Lower Prices

We reserve the right to limit quantities on all items. Not responsible for typographical errors.

PORK LOIN COMBINATION
(TWO ROASTS PLUS CENTER CHOPS)
69¢ lb

PRE - EASTER SALE !
COLONIAL
CANNED HAM
3 lb can $3.69

BREADED
VEAL CUTLETS
89¢ lb

LEAN BONELESS
ROAST PORK
89¢ lb

CENTER CUT
PORK CHOPS
88¢ lb

COLONIAL
BOLOGNA
ALL BEEF
79¢ lb

COLONIAL
EXTRA MILD
FRANKFORTS
69¢ lb

LEAN BONELESS
PORK Tenderloins
98¢

WHOLE
PORK LOINS
CUT AS DESIRED
79¢ lb

FROM THE DELI!
'SMITH'S PRIDE'
ALL WHITE MEAT
CHICKEN ROLL 99
(BY THE PIECE)

COUNTRY STYLE
SPARERIBS 79¢ lb

HORNEL 'BLACK LABEL'
BACON 89¢ lb

'JUST HEAT AND SERVE'
'FAMILY SIZE'
CHICKEN POT PIE 1.69 PKG.
(ALL WHITE MEAT)

SWEET SUNKIST SEEDLESS
ORANGES
10 / 69¢

JUICY TEMPLE
ORANGES
10 / 49¢

FRESH TENDER
ASPARAGUS
39¢

FRESH FROZEN
ORANGE JUICE 7 cans $1.00
SAVE 37¢

FLOTILL
SLICED ELBERTH
PEACHES 4 #2½ cans $1.00
SAVE 37¢

WHITE TOP
MUSHROOMS 5 4 oz cans for $1.00
SAVE 23¢

ALPO
MEAT TRIO 5 14¾ oz cans for $1.00
SAVE 45¢

DEL MONTE
PINEAPPLE - GRAPEFRUIT
PINEAPPLE ORANGE
JUICE 4 46 oz can for $1.00

CORINA
TOMATOES 4 lge 28 oz can for 88¢
SAVE 35¢

FLOTILL
PEAR HALVES FRUIT COCKTAIL 3 #2½ for 89¢
SAVE 28¢

RED ROSE 48'S
TEA BAGS 39¢
SAVE 19¢

AJAX DETERGENT
GIANT SIZE 59¢
SAVE 24¢

PROGRESSO
TOMATO PASTE 10 cans 98¢
SAVE 47¢

HORN & HARDART
COFFEE 59¢
SAVE 20¢
WITH $10 PURCHASE

GREAT SCOTT SALE

CUT - RITE
WAX PAPER
4 pkgs 89¢
SAVE 19¢.

CALYPSO
SCOTTIES
4 pkgs 89¢
SAVE 19¢

COUPON
SCOTT
TOILET TISSUE
8 rolls $1.00
SAVE 41¢
With Coupon & $5 Purchase
Limit One Coupon per Purchase
Good only at Lucci's Supermkt thru 3/21/70

COUPON
CONFIDETS
by SCOTT
24's 53¢
SAVE 20¢
With Coupon — Limit One Coupon per purchase
Good only at Lucci's Supermkt thru 3/21/70

COTT
GINGER ALE
4 qts 89¢

On To Bigger and Better Things!

The first session of the Annual Town Meeting, Saturday, took a record breaking six hours of actual time to consider and vote on the budget. In previous years this has been completed in four hours or less. This year's budget was hardly any more complicated than the others.

Much of the time was spent in listening to questions by Felice Vitale, oft-defeated candidate for the Board of Selectmen, and answers from responsible town officials.

Town Manager Sterling Morris, last January, gave Mr. Vitale a copy of the Town Budget, and during the ensuing weeks gave Vitale all added materials which went into the Town Budget. Everything else being equal, he had going into the Town Meeting, more information than did some of the Selectmen. It is to be presumed, therefore, that he already had the answers to the questions he asked.

During the past few years this gentleman has been able to waste, on an average, about ten minutes of every Selectmen's Meeting with his questions and comments. Saturday he outdid himself - a great deal more than the usual ten minutes, and not just of a Selectmen's Meeting, but of a Town Meeting! Hundreds of voters had an opportunity to observe his unique talents!

Surely, somewhere in this world, there must be a place where Mr. Vitale can exercise his talents, not on hundreds of voters, but on thousands of people. He should give some thought to this.

On to Bigger and Better Things!

Town Meeting Saturday

The adjourned Town Meeting is to resume at 1 pm Saturday, in the High School gymnasium. Many of the remarks in this column were made last week. Some of them are revised.

It has been estimated by more than a few persons that if the gentleman who had so much to say last week is to speak his allowed ten minutes on each of the remaining articles he will speak a total of 12 hours, Saturday, and perhaps on the Saturday following. Hence it follows that other speakers must keep their rkks brief, if the Town Meeting is ever to arrive at an end.

Probably the first two items on the agenda will be the salary of the Chief of Police, and the consideration for the second time of the Reserve Fund. Notice was given at the end of Saturday's meeting that these would be discussed.

Mr. Lynch, observers said, had his battle won, and then kept on talking. As he talked the 'troops' went out into the hall for a smoke or something, and when the vote was made Mr. Lynch did not have what it takes.

The Finance Committee, at the end of last week's session, finally realized, or seemed to, that the Town could find itself dangerously low on ready cash, if an emergency arose this year. Mr. Tighe of the Finance Committee, moved for a reconsideration - this after Atty Joseph Courtney had discussed the very points discussed in this article last week.

If the Finance Committee moves to add an additional $25,000 to the Reserve Fund, vote with them. Otherwise the town might find itself in a positionsuch as it was last year, with no money - that time for Police Cruisers - this time for something else.

A Reserve Fund is under the control of the Finance Committee. It will not be spent carelessly, of that the voter may be certain. $75,000 in the Reserve Fund is hardly more than one per cent of the entire budget.

What is going to happen to Article 13 is any one's guess. Forty five minutes were spent in discussing it last week, with the funniest remark of the Town Meeting being that by Christian Bachman, when at the end of the forty-five minutes he asked as to who was now sponsoring the article. The Planning Board and the Town Counsel have spent several hours during the past week in discussing some question - possibly this one. Maybe there will be some new developments.

Articles 17 through 30 are for the purchase of town equipment. Stick with the Finance Committee. At least they have given these questions consideration, and they will recommend what is needed - that is if you want the tax rate to be somewhere around ½41. As it is, going out of last week's meeting, the tax rate was up to ½41.65

Articles 33, 34 and 35, which the Town Meeting Orator so vainly tried to bring up on two occasions, are what this column lables 'The Charge of the Light Brigade' Finance Committee wise. It is for the traditional ½750 appropriation for the three Veteran's organizations in Wilmington. This column feels they should be supported, and the money won't even be felt, in the tax rate.

Article 36 is to buy more land around the High School, for future expansion purposes. It is a good one. The land is needed.

Articles 37 through 43 are for street improvements. There are Street Acceptances, and Street Constructions under the Betterment Plan. There is no real cost to the town - and it should be noted that residents of the Hopkins Street area were at last week's meeting in some force. Some of them are unhappy about losing land in front of their homes.

With the new Shawsheen Avenue School on one end and the now-building Shawsheen Valley Voke School on the other, the time is fast coming when School Buses will be using this street daily, and more than a few. It must be straightened out, if ever it is to be, now.

Article44, as has already been stated, is a desperately needed improvement to West Street, that portion of West Street that leads to Industrial Way, in South Wilmington. There is a ½36,000 bond issue, which will be combined with the bond issues under the Acceptance of Streets by Betterments articles - the latter being necessary as the law is now written.

Articles 45 and 46 are for improvement of the lake front at Silver Lake. 46 merely corrects descriptions of land that was acquired last year.

The MBTA comes up under Article 47. Wilmington has two MBTA services - the trains to Boston from the depot at Wilmington Square, which one might call Rapid Transit, and the Bus System, which was acquired when the MBTA bought out the Eastern Massachusetts Street Railway Company.

This column believes strongly in Rapid Transit. Today one hears much of air pollution. Rapid Transit is one way to decrease this evil - less automobile fumes will be the case, if a way is found to convince the commuters of the value of Rapid Transit vs. Autos.

The Bus Lines - that's a different matter. It would seem that very few people ride them. The cost to the town is quite high - and rising. Tewksbury, last year, voted to discontinue its MBTA bus service. Wilmington could choose to do so this year. In any event this town will still have to pay for an additional ten years - for that's the way the legislation is written.

Rapid Transit, to repeat, is really a necessity, and will be an increasing one in the future, insofar as can be forseen at this moment. Everyone is going to have to pay for it, it would seem. Possibly in the future there will be evelved a new formula, which could make the towns and cities of Massachusetts more happy.

Article 48 is so much rhetoric. As a solid fact it doesn't say much, even though it petitions the Governor and the Legislature to be in favor of Home Rule.

Article 52 is already out of the way. Rep. Fred F. Cain told the Town Meeting that he can provide the money, if it is used this year. There was some interesting side play, on this article, in the past week's session - it would seem that the politics of the election, and possibly future elections was involved. This column was informed that Mr. Cain did not have to make that move, because a Selectman, in a different political party, was going to do so. Anyway, the entire Nichols Street Bridge is going to cost the town only about $9,000 - if the money provided is used this year.

Article 53, as was said last week, is one of the more significant articles in the Town Meeting. It will clear the way for the Redevelopment Program of a lot of blighted land on Eames Street. The land has paid very little taxes now for the past seventy years. This program will make a good tax return possible, to the town, a significant increase. The program was started by the Wilmington Chamber of Commerce, and has been carried foward by the Wilmington Re-development Authority. Now the town has arrived at the point where the final vote will be made.

It is significant too that no families, no firms will be displaced. The proposal is unique, in this respect, in the Commonwealth of Massachusetts.

The Town Meeting should not be alarmed at the bond issue - the money will be repaid many times over in Industrial Taxes - for the land is a choice site for industry

Articles 59 and 60 are the Flood Plain Zoning articles This column, as has been previously stated, has a very high regard for Attorney Philip Buzzell, who was for forty years the Town Counsel of Wilmington, and also for Prof. Charles Eliot, who is the Planning Board advisor. The two gentlemen are diametrically opposed, in thoughts on the legality of this article. There should be a lot of talk, some of it quite interesting.

Article 61, as was pointed out last week, has some serious deficiencies, including a provision in which it will be legal in Wilmington to excavate gravel on Route 93 - if the State Cops aren't watching. This column believes it will be withdrawn.

The Truck Terminal Article, this column believes, will hurt no existing terminal in Wilmington, other than to force them to go to the Board of Appeals if they wish to expand.

The intentions of the Planning Board, in Article 64, are very good. They seek to obviate future difficulties with set backs on street corners. They feel that only a very few lots of land will be affected in Wilmington. The voter should make certain - it is possible that someone unsuspected at this time could be injured.

Article 65 was labeled the Pyrotechnics Article in this column, last week. It will probably be withdrawn. It could cause quite an argument, if it is not. The Sons of Italy, to name one organization, is interested, and so are the people of Salem Street, who have dire forebodings of what will happen to them if the article is not voted.

Look out for Article 67. It has good intentions, but if voted as written it might prevent the erection of a skating rink in Wilmington by either the MDC or the State, with other than town funds.

More Housing for the Elderly in Wilmington is proposed by the Wilmington Housing Authority, under Article 68. Be sure the Housing Authority is knowing what it is doing - for there is more to this than meets the eye.

Article 72 is the Sewer Article. It proposes to make easier for the town the work that was proposed last year, and which never came to pass, that is, to extend the present sewer main up the railroad track as far as Eames Street. This is a step in the right direction, if ever the town is to be serviced by municipal sewers.

The Town Meeting has a chance, in Article 73, to find out the present status of Sewer Plans. As pointed out previously in this column, there has been no updating of the plans since 1958. The Town should find out why, and what is proposed to be done. There will be those who will want to 'pass over' this article.

Letters

Dear Larz:

The Board of Appeals would like to set the record straing regard-in Mr. Cain's car wash and gas station. Mr. Boylen stated in his advertisement on March 12 in the Town Crier that the Board of Appeals had granted to Mr Cain permission to erect a car wash to be 'used in conjunction with a gas station'.

The decision of the Board of Appeals on Case No. 39-69 (subject mentioned above) reads as follows: 'After careful consideration, the Board of Appeals voted unanimously to grant a variance to North American Acceptance Corp. 581 Main Street, Wilmington, (Fred F. Cain, Inc. Agent) for a variance to erect the building within the required front yard and to erect advertising signs.'

The Board of Selectmen were sent a copy of this decision and we can only assume that Mr. Boylen had the opportunity to read it.

Wilmington Board of Appeals.

Dear Larz:

At last Saturday's Town Meeting, I raised certain questions relative to the Town's philosophy on buying insurance. Due to parliamentary rules, I was prevented from completing my remarks which included certain recommendations. I would lie at this time to complete my remarks. I will save my recommendations until last.

The Town Accountant, you will recall, made the following statements relative to the Insurance Program:

1. That the Town did not put its Insurance requirements out for bid each year, and hadn't for some years.

2. That the Town placed its Insurance through Bedell Bros. Insurance Agency, Inc. and has done so for at least 10 years.

3. That the Town relied solely upon Bedell Bros. Insurance Agency, Inc. for advice on insur-

Town Crier of Wilmington

Published every Thursday by the Wilmington News Company, Inc., 364 Middlesex Avenue, Wilmington Mass 01887. Tel. 658-2346.

Subscription Prices, payable in advance: Wilmington $4; US $5; Foreign $6. All subscriptions expire on Dec. 31st. The Town Crier does not send out renewal notices. Subscribers are expected to pay in January of each year for renewal.

No financial responsibility is accepted by the Wilmington News Co. for errors in advertisements. A reprint will be made of any part of an advertisement in which an error affects the value of an advertised item..

Member: Mass Press, New England Press Association, National Newspaper Association. The Town Crier has been honored by ten awards in journalism.

Second Class Postage Paid at Wilmington, Mass. Postoffice.

TOWN CRIER PICTURES

No charge is made for pictures furnished to the Town Crier to accompany stories, if they are suitable for publication.

To be suitable, they must be black and white photos, of the size needed. For a picture of an individual, a wallet sized black and white photo is best.

For color pictures, or for pictures which have to be changed in size, a $3 charge will be made.

Office Hours, Monday through Wednesday, 9 am to 5 pm. Thursday and Friday as convenient.

Advertisements and stories for the Town Crier should be submitted by 5 pm on Tuesday, for the week of publication.

NATIONAL NEWSPAPER ASSOCIATION Founded 1885 Free Press A Key NNA SUSTAINING MEMBER — 1970

NEW ENGLAND PRESS ASSOCIATION NEPA

MASSACHUSETTS PRESS ORGANIZED 1853

Al Fiorenza - Wilmington Businessman

This week's Town Crier introduces to the people of Wilmington the new Casa Di Fior, off West Street. This is the story of the person who is responsible for the new enterprise - businessman Al Fiorenza.

Al, among other things, is the holder of the Silver Star - one of the highest decorations for bravery that the United States Government can give. Al got his Silver Star the hard way - all alone.

He is a Wilmington boy. He grew up on Andover Street, and went to the Wilmington Schools. Then, after finishing school, he joined the US Army.

A couple of years later Al Fiorenza was in Korea with the First Cavalry Division. This was in the early part of the war.

And, one night, on Bloody Baldy, - officially called Hill 272, he went out to silence a machine gun nest.

Al was a member of the Advanced Company when he volunteered. The machine gun was on a knoll - a sort of 'finger'.

It wasn't easy. Al found himself all alone, with the machine gun and the enemy soldiers nearby. They knew where he was, and they were not friendly.

It was an all-night-long lonely fight, and Al won. He was wounded, but in front of him were nine dead enemy soldiers. He had killed them all, and he had silenced that machine gun. Desparate fighting, lonely fighting.

He was given the Silver Star afterwards - and the Purple Heart too. Then, with the war over, he left the Army and came back to Wilmington.

He didn't know what was ahead of him - and it turned out that what he was to do became one of the most successful businesses north of Boston, a combination of food processing and serving businesses designed to meet the needs of industrial catering.

His first venture was a Submarine Shop, in Winchester. Soon he had a mobile canteen, a truck for feeding small groups. This led in rapid order to the addition of several more trucks.

Soon he sold the Submarine Shop, and he bought land in Wilmington, at 128 West Street. He was ready to grow in stature.

He centered his now growing business on the new site. But - the trucks he was using failed to satisfy him.

Al scoured the country, and found the truck he wanted - a canteen truck, out in California. They were made by a firm named Wyss and Di Pinto.

Soon he formed the Alco Leasing and Sales Corporation, to rent and sell the vehicles which he was using with such great success in his own business.

Quality was his major concern. With his mobile catering service expanding rapidly, and with his enterprise moving into in-plant feeding, he found it necessary to begin his own food processing and preparation business.

Thus was started the Kustom In-Plant Food Service Corporation, which now provides the food for the many plants being served by his catering company.

Alco Leasing, and the Kustom operations became more extensive They were able to feed employees at small gas stations, and at places that employed 2000 or more.

The time had come for Al to look around again.

His newest enterprise is the Casa Di Fior, a function hall, built on the same property.

Casa Di Fior a function hall is designed for small and large parties, meetings, wedding receptions and other gatherings. It brings to full maturity the enterprises started fifteen years ago in the Town of Winchester, and is something of which his friends, and the people of Wilmington may be proud.

Town Meeting

(From Front Page)

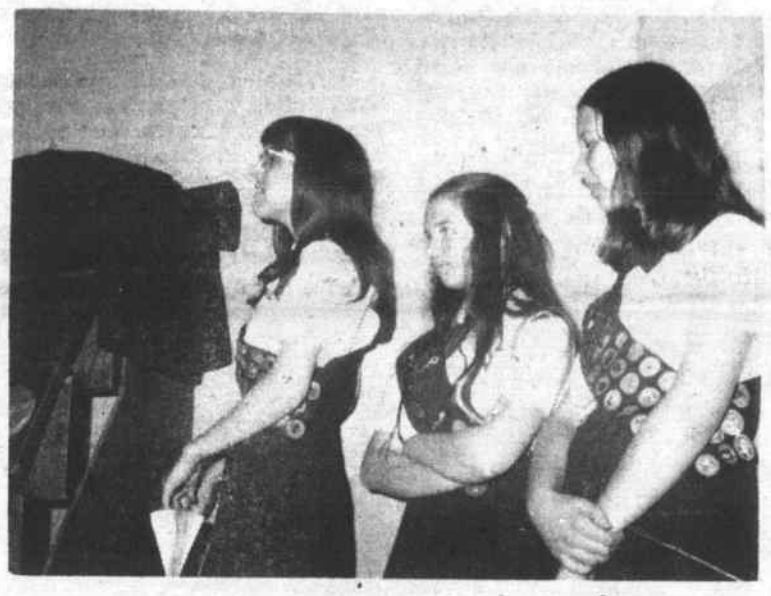

CADETTE GIRL SCOUTS WHO DID VOLUNTEER BABY SITTING at the Town Meeting Suzanne Doucette, Beth Bradford and Wanda Jensen are all of Troop 354.

by saying that Wilmington cannot stop in the middle of its planning, as poor planning and fast growth was not good.

Gillis, of the Planning Board told the meeting that the $6,000 would keep Professor Eliot, the Planning Consultant, on contract from July to the end of the year. He said that Eliot was 'invaluable' to the board.

Another to question was John Winters, who felt that there might be a double entry in the two fees. He was assured by Mrs McKie that the figures were correct.

Chief of Police Paul J. Lynch left the Town Meeting in a disappointed mood. He was denied an additional raise in pay by the voters He asked for $15,000, compared to the $13,179 recommended by the Town Manager and Finance Committee.

Lynch told the voters that after 22 years of service he felt that $15,000 a year was not too much to ask, as the legislature had voted

PAGE ELEVEN

THE BENDER AGENCY
of 380 Main St., Wilmington

Your Insurance is Our Business!

8:30 — 5 Daily
Thursdays til 9 PM
Saturdays til 1 PM

YOUR Independent Insurance AGENT SERVES YOU FIRST

and just a telephone call away —
24 HRS. PER DAY
658-3640 658-5344 944-7479

Boston Fish Fry
Every Wednesday Nite
All you can eat
Fillet of Sole
French Fries
Cole Slaw
Rolls-Butter
Lemon Wedge
$1.29
TRUE ITALIAN STYLE FOOD
Rocco's— RESTAURANT
Rte 38 - Main St., Wilmington
COMPLETE TAKE-OUT SERVICE

FREE
PERSONAL CHECKING ACCOUNT WITH A $100.00 BALANCE !

Here is the way to save the $25 to $40 a year you may be paying for your checking account. We also offer you postage-paid banking by mail. . .monthly statements. . .a choice of checkbook styles. . .and name-imprinted checks.

Visit or phone the nearest office of the Commercial Bank . . .for the signature cards to start this FREE $100-BALANCE ACCOUNT. We also offer Regular and Special Checking Accounts without any minimum balance requirements.

COMMERCIAL BANK AND TRUST COMPANY
A FULL SERVICE BANK

BURLINGTON
258 CAMBRIDGE ST.
272-5700

WILMINGTON
WILMINGTON PLAZA
658-9131

NORTH READING
ROUTE 28
664-5581

Member of Federal Deposit Insurance Corporation

OH, SO GOOD! PIZZA
SERVED 4 - 9 PM
Table or Take Out Service
ANCHORS AWEIGH
RESTAURANT
OPEN 6 AM - 9 PM
217 Lowell St
Rte 129 at Lucci's
658-9415

Be ready for Easter!
1 HOUR SERVICE
(IN ALL PLANTS)
DAILY TO 3:00 P.M.
Sat. 'til noon
No Extra Charge
Anton's CLEANERS
WILMINGTON PLAZA
Main St. (Rte 38)
Wilmington

THERE IS A... HEATING SYSTEM *That Is...* ECONOMICAL GAS *Change Over NOW Call 458-1231*

Nosey Nancy

Send your announcements to Nancy, Box 208, Wilmington, or call 657-7141, and after five, 658-4865. If I'm not there I'll call you.

Man, talk talk talk - and what was accomplished? Not much. That Town Meeting on Saturday in that storm was something else. In all the seventeed years that we have been at them, this one was the worst. The Moderator and Town Manager particularly should get the bouquets - The Mod for his patience and astute understanding of what the commissions were trying to put across and the TM for sticking it out and 'selling' anyway, with a temp of 103 and a sore throat. Better going this Saturday, there boys, or as Barney so astutely put it Sunday 'We may be ten minutes late for graduat'on, because we will just be getting out of the Town Meeting!'

And to you folks who weren't there - shame on you - only about 350 voters from 17000 people? Wow and then we could hear more opinions from the Board of Selectmen. The people - many of them - do not understand some of the import of these articles, and we feel that it is definitely up to the Board to instruct them! Now, get down there on Saturday, you all, one o'clock is the time at the High School Gym and we shouldn't haveany empty seats!

That Doc Wallent, the dentist in No Wilmington, can't be beaten! We hear that one of his young patients Kevin Tedesco had a howling tooth late at night, and the Doc got out at one am to extract same! You hardly come by those kind of docs anymore. Congratulations, Dr. Ernie. Good work!

Mike Weinberg, Wilmington Rotarian, 'made-up' his Rotary meeting in the Reading Club Monday, and was one of the few Rotarians who were not fined a dime, for failure to wear green - necktie - shirt - or something.

Mike had a novel bit of green. It was a shamrock - strictly of the Irish variety in appearance, and on it was a white Star of David. It saved him a quarter fine, too

The Senior Girl Scouts want you to know that they still have cookies available in their Cookie Cupboard Call 658 - 3196. And we have heard that Mike DeMoulas allowed them to have space there to sell their cookies during Girl Scout Week. That's the Boy, Mike!

Did you know that we had a real live Air Line Stewardess to the West Intermediate last week in that famous seventh hour. She is Susan Carr, John Carr's sister. John is a teacher at the West and Susan came in to tell those young gals about her career, and they loved it. We understand she is quite a doll too!

Speaking of that seventh hour on a pilot program up there, No 3 daughter just loves it because she gets to take shop! Now, I ask you, if that isn't some gal She is now thirteen and very much of a lady and with no inhibitions whatsoever she elects shop and cooking for her seventh hour. We have a small joke abut that one because on Open House, when we visit with her teachers, they will invariably talk about her marks, then really perk up and say something to the effect 'Wow, can that kid play ball!' As No 5 puts it 'It's ok having a girl on the team. She's a fantastic shortstop Ma, but she sings all the time!'

The other thing those boys have going at the West is a tutoring program where the kids tutor the kids after school in anything they need. Johnnie Gould says that they went over to the Boutwell last week and helped in elementary school! This is the type of thing we do like to see happening for the benefit of all involved. Good thinking there Boys. Keep up the good work (The tutorers (?) are mostly girls When we say boys, we mean the teachers - they're boys to us!)

St Patty's Day arrived and Tom Connolly, our favorite B & M Depot Agent received some real live shamrocks that he has growing down there. They came all the way from his friends in Ireland that he visited last summer.

The Fire Laddies have a fund started for John Brown to rebuild his home that he lost by Fire last week when he was on duty as a Fireman. He really needs the help, folks, because we understand there was no insurance and he had almost a total loss. Send your donations to the Wilmington Fire Department for John Brown! Thanks

Your cards this week to Polly Hills (Mrs Donald) who is at home on Thurston Avenue after surgery at Choate; and Liz Andersen, Mrs Donald) of Lowell St who is at home after three weeks in Winchester with traction now with a splint on her lovely neck; and Elsie Medico who got whiplash in an automobile accident; and Fran Gray who is still confined to quarters on Clark St after her heart encounter. Oops Elsie lives on Federal Street! That is the list for this week, Gals!

Pack 56 of Cub Scouts is having a Paper Drive on Saturday from 9 to 2, and will try to be through by Town Meeting Time. Drop off those mags and stuff at the Congregational Church (Don't hardly dare to call it the Congo any more) or if you wish pick up, call 658-8193 and they will be obliging!

From the fellas:

Karl Melander at Ft Dix writes: 'Dear Nancy...Thank you for that nice page you wrote on me. Be getting out soon. Will be graduating from Basic the 19th of this month. From there, if my orders aren't changed Sunday 21st I leave for home for two weeks before I go to Ft Benning, Georgia, for schooling in Administration.

'Sorry I missed you that weekend I was home. If I was 18, would have voted for Nosey Nancy Clrk, because I've known you since the beginning of time, or at least my time. I haven't yet seen; heard or known about you being cruel to anyone for anything whatsoever... As my Drill Seargent says 'YOU have lived 17 years on the outside NOW the Army has to take those 17 years out of your life and put in a new life in just 8 weeks.' I have a funny feeling he wasn't kidding about it either. I am getting real bad at other things now because the Army puts too much into your mind too fast and all at the same time.

...'Bye for now. Pvt Karl E Melander, 021-42-9966, Co B, 3rd Bb, 3rd BCT BDE, Ft Dix, NJ 08640

(Thanks, Butch for those kind words. Will be looking forward to seeing you when you are home on leave Now for the reason you couldn't find Choag. We finally had a letter last week, and they shipped him immediately to an AFB and then on to Germany where he then was transferred to a Ft for a weekend and stood Guard Duty and then was ridden 14 hours on a bus to Amberg, where he is learning to drive a track, and will operate that, and also the radio detail, both of which he acknowledges he may have a problem with for a while, and he told the CO that Leave it to Choag! Anyway his address which I promised you is Pfc Charles D Clark 025363787 Troop L, 3rd Squadron, 2nd Armed Cavalry Regiment, APO New York NY 09114. And he must really be out in the Boon Docks, because he said he'd write again as soon as he got some stamps!)

Bill Lamotte writes: 'Dear Larz Had a nice trip and vacation last summer. Thanks for keep sending the paper. I sure enjoy it very much. Keeps me up with the home town. I am going to Keesler AFB in Missippi for two weeks Military training in the Seabees, March 21

RALPH'S AUTO BODY

Ralph Kinnear, Jr., Prop.

Auto Painting
Frame Straightening
Wrecks Rebuilt
Body & Fender Repairs
Customizing
Corvettes
Glass Work
Insurance Estimates

Phone 933-9836

17 N. MAPLE ST. NORTH WOBURN

In The N. Woburn Industrial Park

SHOP HOURS: 7:30 - 6:30

THURS - FRI - SAT

SPECIALS!

3 for 2

SAVE

Bring in any 3 garments

Pay for 2

Get 1 FREE

(Lesser Garment Free)

4 Shirts 99¢

SAVE

4 Shirts Beautifully Laundered for 99¢

Village CLEANERS

(NEXT TO LUCCI'S SUPERMARKET)

Tel: 658-9373

211 Lowell St.

LETTERS
(Fr. Pg 4)

ance matters.

We must realize that the Town Accountand was merely stating facts and not necessarily his own personal feelings on the matter.

I would like to make the following observations on those statements:

1st - It is considered in Risk Management circles a 'Must' that insurance should be passed out for bids if you are to obtain the best possible coverage for the least possible premium.

2nd - Having the same Broker for many years is in itself not necessarily a bad management practice, but you should expect that outside experts would be reviewing your program from time to time to see that you are: 1) adequately insured, 2) receiving the best service available, and 3) paying the least possible premiums.

3rd - Anybody who spends $60 thousand a year in insurance premiums and relies solely on one broker for advice would appear to be foolish. Remember the Broker or Agent is in business to make money and the higher the premiums go, the higher his commissions will be!

The above observations are in no way intended to cast aspersions on Bedeli Bros. Insurance Agency, Inc. who, as far as I know, are a reputable firm.

The Finance Committee reminded the T.M. that he should tighten his belt and cut down expenses. I wholeheartedly agree! This Town appropriated $126,394 for General Insurance, Bonds, Blue Cross - Blue Shield and Group Life Insurance last Saturday. I think they need competent insurance advisers who are in the field of Risk Managemetn, citizens of the town who will be willing to serve at no cost to the Town and have absolutely nothing to gain by their own recommendations!

Insurance is a complex and diversified field. The markets are vast and widespread and the wise buyer does not limit himself by refusing to go to outside markets. I think you will all readily agree

PAGE FOURTEEN

TOWN MEETING
(Fr. Pg. 4)

Article 77. If the voter ever whats to have an Indoor Skating Rink built by the MDC or the State, this article is a step in the right direction. Be certain that a satisfactory answer was received, under Article 67. If voted, this article will be no loss to the town, even if a Skating Rink is not constructed.

Article 78 is to rezone some land off Bridge Lane to a General Business Zone. No one appeared at the public hearings, but one of Wilmington's attorneys has now been retained, and he will attempt to put it through. He has been talking with the Planning Board, and he is willing to make some good concessions.

Article 79, an addition to the Police Station, will give the Town Meeting Orators their chance.

Articles 80 and 81. As remarked last week, the Selectmen are adept at putting the cart before the horse every now and then, and they have done so in this case. The two articles may be argued at the same time, if the Moderator allows it, but technically 81 should be accepted before 80.

The Apartment Zoning arguments have now been before the town, in one form or another, for the past seven years. Each time it has been presented to the Town the Planning Board has said it needs more time for study. No one admires the Planning Board more than this column, and no board in town works harder, but there are many who now feel that seven years is a long long time.

Article 81 will be the arguments about the zoning, with the present proposal having been written by a former Town Manager of Wilmington. Technically, the by-law proposed is the best that has been submitted so far.

Article 80 proposes to rezone the Harold Smith land on Woburn Street, if Article 81 is voted. Approximately 100 apartments are proposed.

The arguments may be extensive, and there are other factors to be considered, one of them being: Will the town be able to control the situation much longer!

Articles 82 and 83 are a new approach to the age old

PAGE FOURTEEN

FOR INSURANCE SEE
Prentiss & Parker, Inc.
ONE HAVEN STREET READING, MASS.
Upp. R.R. Depot 944-4400
OVER ONE HALF CENTURY OF SERVICE
CONTINUING THE BUSINESS
OF THE LATE GOULD BUCKLE

May we serve you?
Flowers
Candy
Fruit
Gifts
WESTON'S GREENHOUSES
9 Auburn St., Reading
944 - 0091

Anton's
DAY & NIGHT
TAXI
24 Hour Service
7 Days
658 - 2543

The Drapery Loft
North Wilmington Center
can help you with your decorating problems
Custom Made Drapes, Cornices & Bedspreads
are made right in our own workroom. Shop at Home or Office
from our Complete Line of Decorator Fabrics
For further information, Call 658 - 9421

by Roger

Homeowners interested in refinishing an old chest, table or similar piece of furniture can most easily sove their problem by giving the piece an 'antique' finish.

This popular finish blends with almost any decorative scheme, and it has three definte asvantages: First, it does not require that the old finish be removed.

Second, it can be applied over any type of paintable surface, regardless of whether it now has a 'natural' or painted finish and regardless of whether it is wood or metal.

Third, this type of finish requires no unusual skills, so it can easily be applied by any home handyman or handywoman.

Variety of merchandise quality of products and unprecedented service are three advantages to shopping at A.B. SWEEZY, INC., 615 Main St. 658-2051. We carry 'Everything to Build Anything' Lumber.. Plywood.. Ozite Carpeting.. Plenty of room to park in our large parking lot or we will deliver free of charge. Hours: 8AM - 5PM Daily, 8AM 9PM Friday.

HELPFUL HINT: Use adhesive tape when cementing broken china to hold pieces in place while drying.

A. B. SWEEZEY
SINCE 1931
615 Main St.
Wilmington
Everything to Build Anything
658-2051

An Important Message To The Voters Of Wilmington

From The Wilmington Chamber of Commerce:

We Urge You To

VOTE NO

ARTICLES 59 & 60 'FLOOD PLAIN ZONING'

Articles 59 and 60, entitled Flood Plain Zoning, are in substance and intent, the same as Articles 52 and 53 'Conservancy Districts' in the warrant for the 1969 Annual Town Meeting. The Conservancy articles were defeated at the Town Meeting by a vote of 252 to 133.

Articles 59 and 60 go far beyond the legitimate objectives of the health and safety of the occupants within Flood Plain Zoning.

Articles 59 and 60 will significantly decrease the values of the properties which in turn will increase taxes to you, the taxpayer.

Articles 59 and 60 attempt to remove virtually all rights of the property owners, without just compensation. This is morally wrong, legally unjust, and unconstitutional.

There are existing state statutes such as the Hatch Act, the Inland Wetland Bill, and State Public Health Laws, which can accomplish legitimate conservation and flood plain objectives without the necessity of local by-laws.

Wilmington Chamber of Commerce, Inc.
Philip B. Buzzell, Attorney

We support, and highly endorse any legislation necessary to promote the best interests of the town of Wilmington.

WE URGE YOU TO

VOTE NO

ON ARTICLES 59 & 60

'FLOOD PLAIN ZONING'

Easter comes to Burlington Mall

Biggest of Them All

Shop for EASTER in 72 degree spring weather . . . 52 stores — all under one roof.

Everyone Talks About The Weather . . . We Do Something About It At Burlington Mall — The Shopping Center For All Seasons.

COMING EVENTS ON THE MALL

- APRIL 2 - 5 2nd Annual Professional Art Show
- APRIL 19 Patriot's Day Charity Ball
- APRIL 23-26 High School Art Show

Burlington Mall

— BIGGEST OF THEM ALL —

Route 128, Exit 42, Burlington

Middlesex Turnpike

Help for our Prisoners of War

For years, the United States Government has attempted through diplomatic channels, to gain more humane treatment for the U. S. Prisoners of War in Southeast Asia. The North Vietnam Government has ignored these efforts and continues to disregard Geneva Convention provisions for the treat Convention provisions for the treatment of war prisoners...which they signed in 1957

Lt Rehmann, USN was one of many prisoners marched through Hanoi Streets while suffering from serious injury. He had been severely burned when downed in Dec 1966.

The North Vietnamese have failed to release any injured prisoners. In photos they have released these men obviously have not been getting quality medical care.

You may help by participating in a letter-writing campaign urging the North Vietnamese to abide by the basic Geneva Convention provisions for treatment of prisoners of war.

This has been started in the hope that pressure of world opinion will influence the Communist aument of U S Prisoners of War and in turn help relieve the mental hardships endured for so long by their families.

Letters should be legibly written on a single sheet of light weight stationary to keep within the minimum air mail postage rates

Address your letters to: Xuan Thuy, North Vietnam Delegation, Paris Peace Talks, Paris France 9postage 20¢ 1/2 ouce Air Mail0 OR Pham Van Dong, Prime Minister, Democratic, Republic of Vietnam, Hanoi, North Vietnam (Postage 35¢ ounce Air Mail)

Sample Letter:

Sir:

Prisoners of War held by the North Vietnamese are subject to treatment as stated by the Geneva Convention. According to information received from former prisoners and pictures released by your government, you are violating the terms of the Convention.

I request that you abide by the provisions of the Geneva Convention concerning humane treatment of all prisoners of War.

Sincerely,
(Your Name)

Submitted by Anne D Linehan)

THERESA HURLEY RECEIVED AWARD

Theresa Hurley was one of the employees of the Internal Revenue Service Center to receive an award for performance achievement in work operations and contributed to savings to the Government.

HIGH, NORTH INTERMEDIATE AND WEST INTERMEDIATE SCHOOLS:

Monday: Chicken Croquettes, gravy mashed potato, peas, cranberry s sauce, bread and butter, fruit and milk

Tuesday: Sloppy Jo on buttered roll, fluffy rice, green beans, jello and topping and milk

Wednesday: Italian Pizza, Potato chips, buttered carrots, peanut butter sandwich, toll house square and milk

Thursday: Juice, home baked beans grilled frankfurter on buttered roll cole slaw, ice cream and milk

WHITEFIELD SCHOOL:

Monday: Cheeseburger on buttered roll, potato chips, celery sticks, fruit and milk

Tuesday: Juice, grilled frankfurter on buttered roll, crackers and peanut butter, cucumber pieces, ice cream and milk

Wednesday: Juice, Italian Pizza Peanut Butter Sandwich, carrot stiek scooter pie and milk

Thursday: Juice, fishburger on buttered roll, tartar sauce, potato sticks celery sticks, chocolate pudding with topping and milk

WILDWOOD, WOBURN, GLEN AND BOUTWELL SCHOOLS:

Monday: Cheeseburger on buttered roll, fluffy rice, green beans, fruit and milk

Tuesday: Meat Loaf - creole sauce, mashed potato, whole kernel corn, bread and butter, ice cream and milk

Wednesday: Juice, Italian Pizza, Peanut Butter Sandwich, Carrot stick scooter pie and milk

Thursday: Fishburger on buttered roll, tartar sauce, french fries, peas and carrots, chocolate pudding and milk

ROGERS SCHOOL:

Monday: Juice, grilled frankfurter on buttered roll, potato chips celery sticks, scooter pie and milk

Tuesday: Beef Ravioli - tomato sauce, green beans, bread and butter, fruit and milk

Thursday: Italian Pizza, crackers and peanut butter, carrot sticks, ice cream and milk

SWAIN, BUZZELL, WALKER, AND CENTER SCHOOLS:

Monday: Oven fried chicken, and mashed potato, peas, cranberry sauce bread and butter, fruit and milk

Tuesday: Ham, cheese ⅞ tomato on buttered roll, potato sticks, green beans, scooter pie and milk

Thursday: Italian Pizza, potato chips, buttered carrots, peanut butter sandwich, ice cream and milk

WILMINGTON UNITED METHODIST CHURCH

Thursday Mar 19: 3:30 pm Girl Scout Tr 343, 6:30 pm Wesley Choir, 7:00 pm Webelos.

Friday 7:30 pm Boy Scout Troop 59, 7:45 pm Planning Rally for Merrimack River Girl Scout Council, Cadette Conference

Saturday 10 am, Angelus Choir, God & Country Candiates, God & Community Candidates.

Sunday 9:30 and 11 am. Morning Worship. Church School, nursery thru Grad 6. 5 pm Church Membership Class for Youth, Evening Youth Study & Fellowship. 6:30 pm Christian Ethics Course.

Monday 8 pm Administrative Board.

Tuesday 8:30 pm Alcoholics Anonymous.

Wednesday 9:30 am Women's Study Group. 3:15 pm Cub Scouts, 7 pm Girl Scout Troop 406, 8 pm Sarah Circle.

Hospital Building Fund Contributions

The Wilmington Hospital Building Fund Committee gratefully acknowledges the request of the family of the late Winfred Rice, that contributions, in his memory be sent to the Hospital Building Fund.

Relatives, friends and loved ones honored by contributions in their memory this week include:

Winfred W Rice from Mr and Mrs Harry Cutter

Winfred W Rice from Mr and Mrs Ernest Downing

Winfred W Rice from Mr and Mrs Norman Sargent (NH)

Winfred W Rice from Mr and Mrs George Annis (Acton)

Winfred W Rice from Mr and Mrs Walter G Sullivan (Lowell)

Winfred W Rice from Mr and Mrs Henry H Cutter, Sr. (Tewks)

Winfred W Rice from Dept. 7562, Raytheon Co., Lowell

Winfred W Rice from Thomas Buckle

Winfred W Rice from Mrs Wavie Drew

Winfred W Rice from Mrs Olive M Sheldon

Winfred W Rice from Mr and Mrs Carl F Connor

Winfred W Rice from Acacia Chapter No. 80, OES

Winfred W Rice from Mr and Mrs Bernard Rivers

Winfred W Rice from Joesph Barton

Winfred W Rice from Mr and Mrs Joseph Strykowski

Winfred W Rice from Mr and Mrs Ralph De Lisle, Mr and Mrs Henri HChinn, Mr and Mrs D. Bicknell, Mr and Mrs D Young, Mr and Mrs R Smith, Mr and Mrs J Hafley, Mr and Mrs G Sumner, Jr., Mr and Mrs J Trites Mr and Mrs E Bradbury, Mr and Mrs L Capaldo, Jr, Mr and Mrs F Simmons, Mr and Mrs D Dayton and Mr and Mrs H Cutter. Mr and Mrs N Del Rossi

Charles Ellis from Thomas Buckle

Charles Ellis from Wilmington Post # 136, Amer. Legion

L Harry Drew from Joseph Barton

Patrick Fallon (Charlestown) father of Mrs Doris Ferullo, from Mr and Mrs A M Woodside

In memory of her family from Mrs Mary Monahan

Philips C Davis (Wakefield) from Mr and Mrs A T Norton Jr

Phillips C Davis (Wakefield) from Mr and Mrs Arthur E Harding

WILMINGTON HOSPITAL BUILDING FUND

Memorial Contributions, in lieu of flowers, may be sent to Middlesex Bank, c/o Joseph Maffeo, Wilmington, or the Wilmington Centre Pharmacy c/o Mrs Lillian Woodside, Main Street, Wilmington.

All contributions will be acknowledged.

Use your Master Charge ® Card to buy or repair a water pump at Wilmington Pump Supply 369 Woburn St., Wilmington.

master charge THE INTERBANK CARD

New England Bankcard Association

Early Selection of Easter Baskets Cards & Candy

Exclusive Agents for Russell Stover CANDIES

Harry Sandler, Reg. Ph.

NORTH WILMINGTON PHARMACY

Open Daily and Sunday 8:30 am to 10 pm

658-3353

LOCKSMITH

GEORGE G. ROBERTIE

LET "GEORGE" DO IT

658-2206

Interior-Exterior PAINTING PAPER HANGING

FREE ESTIMATES

658-8118

JAY'S of No. Reading

24 MAIN ST. Rt 28

Sales & Service

Zenith Magic Chef

Motorola Whirlpool

RCA Maytag

J. McCabe, Mass. Lic. #4417

944-9333

Mido Watches

Bouvier Watch Repair Jewelers

354 Middlesex Ave.
Cor Shady Lane Dr.
N. Wilmington

Open 5 - 10 PM
All Day Sat.

658-3459

REAL ESTATE & INSURANCE

FOR THE BEST IN REAL ESTATE

CALL

657 - 7028
658 - 2845

A Message to Wilmington Taxpayers

SUPPORT A $5,000,000 INVESTMENT FOR LOWER TAXES

At the Adjourned Town Meeting this Saturday
You will have the opportunity to approve

ARTICLE 84	**To rezone land on Lowell Street (Route 129) at Interstate Route 93 for needed office building and motel facilities.**
ARTICLE 85	**To establish a new limited office and motel zoning district to insure high quality development on approved sites in Wilmington.**
ARTICLE 86	**To rezone land off Lowell Street (Route 129) and Interstate Route 93 for a planned garden apartment development.**

WESTDALE VILLAGE AT INTERSTATE 93

THE SITE

- Is ideally situated for tightly restricted, high quality motel, office and garden apartment development.
- Is not suitable for single-family house construction. Present zoning would allow up to 30 such houses.
- Can be served by public sewerage system extended to location at developer's expense, as required by proposed by-law.
- Would be zoned for highest and best economic use, insuring maximum benefit to the Town of Wilmington from strategically located 21 acres of land.

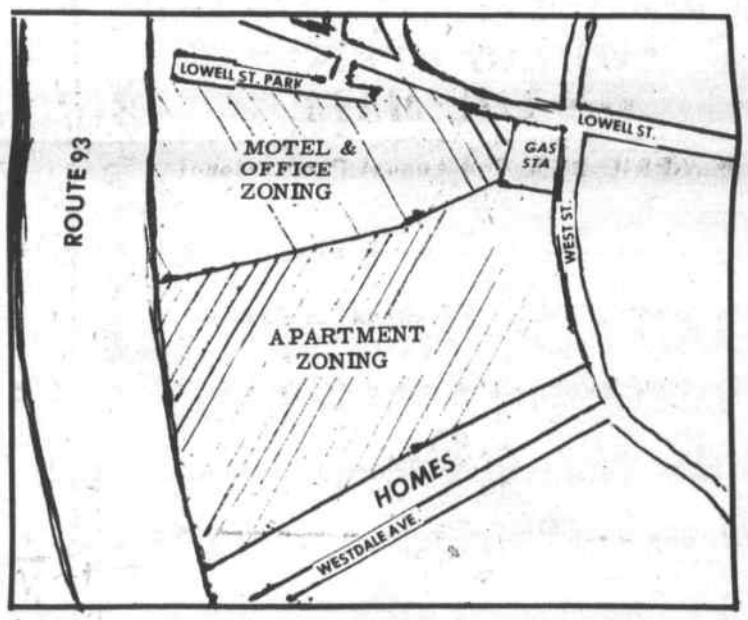

SIGNIFICANT FEATURES OF PROPOSED DEVELOPMENT

1. Provides comprehensive site planning for compatible facilities and activities.
2. Protects area from undesirable uses such as garish drive-in hamburger stands.
3. Conserves and enhances natural site features with over 50% of site devoted to open and landscaped land and recreational facilities such as swimming pools and tennis courts.
4. Will not be adversely affected by proposed widening of Lowell Street or additional ramps from Interstate Route 93.
5. Will provide needed variety in apartments, with monthly rentals ranging from $175 to $240.
6. At no cost to the Town, the developer must provide and maintain such essential services as roads, sidewalks, off-street parking, refuse disposal, and on the site recreational facilities.

TAX BENEFITS TO WILMINGTON

Assessed Valuation		
Office and Motel Facilities	**$1,500,000**	
Garden Apartments	**3,500,000**	
		$5,000,000
Real Estate Taxes Based on 1969 Tax Rate	**$205,000**	
Motor Vehicle Excise Taxes	**+ 16,500**	
Minimum Tax Benefits to Town	**$221,500**	
Less School Tax Costs	**− 7,560**	
Net Annual Tax Benefit to Town of Wilmington	**$193,940**	

STRENGTHEN WILMINGTON'S TAX BASE

VOTE YES ON ARTICLES 84 - 85 - 86

Political Advertisment

Michael J. Elia, 90 West Street

CONGREGATIONAL CHURCH
United Church of Christ

Sunday, 9:30 and 11 am. Palm Sunday Worship Services. Church School at 9:30 am, Kinderkirk, Grades 3 thru 12. 11 am Kinderkirk thru Grade 2. U.C.Y., 5 pm Junior High, 7 pm Senior High.

Thursday, 6:30 pm God & Country and God & Community Scouts.

Friday 7 pm Boy Scout Troop 56. 7:30 pm Explorer Post 56.

Saturday 7 pm Couples' Club Covered Dish Supper. Program: 'Gardens and House Plants'.

Tuesday 3:45 pm Junior Choir. 6:15 pm Girl Scout Troop 389. 8 pm Diaconate.

Wednesday 6:30 pm Cadette Girl Scout Troop 354. 7 pm Senior Choir 8 pm Twigs.

Thursday 8 pm Maundy Thursday Service

Friday 12 noon to 3 pm Good Friday Service at St. Thomas Church.

ROCKPORT FISH MARKET
169 Haven St. Reading 944-0076
STORE HOURS:
FRESH FISH COUNTER 9 AM - 6 PM
RESTAURANT & TAKE-OUT SERVICE 9 AM- 7:30 PM

INCOME TAX
DONE ON-THE-SPOT
At YOUR home or office by B.U. and Bentley-trained tax men with over 15 yrs. experience. Thorough & considerate help without red tape. DataTab Co.
Mr. Kuklinski, Mgr.
245-3218
(Wakefield)

CHARLIE'S
AUTO BODY
611 MAIN ST.
WILMINGTON
Frame Straightening
Major Collision Work
Windshields
Fibreglass Bodies
Wrecker Service
658 - 5360

FORMER TOWN MANAGER: Dean Cushing, now the Execu Vice President of the Massachusetts Merchants, In. accepts the gratulations of Governor Francis W. Sargent, on his appoint as Cancer Crusade Chairman for 1970.

Cushing will lead the 95,000 volunteers of the Commonw in the fight against Cancer. He was Town Manager of Wilmington from 1951 to 1954.

Birth

HURD, David Lawrence, to Mr and Mrs Charles L. Hurd (Barbara Joan Kipp-Adinolf) of 735 Woburn Street, in the Melrose-Wakefield Hospital, February 20th. David has a sister, Mrs Peggie Durney, and a brother, Tracey Lee, aged 3.

Grandmothers are Mrs Vivian Kipp of Melrose, and Mrs Effie Finamore of Dover-Fox Croft, Me.

BROWN HOME DESTROYED BY FIRE

The home of Mr and Mrs John Brown, Brattle Street, was destroyed last Thursday morning by a fire. Mr. Brown is a member of the Wilmington Fire Department.

A committee of fellow firemen is engaged in helping the Brown family rebuild.

JAMES MC CUE
25th ANNIVERSARY

Mr and Mrs James McCue of Burlington Avenue were feted at a 25th Anniversary Party on Feb 7th at the Knights of Columbus Hall by their family.

There were over one hundred guests present from Philiadelphia Franklin, Saugus, Dorchester, and Tewksbury. The entire wedding party attendants for Mr and Mrs McCue at their marriage in 1945 were present at the party.

St Dorothy's Troop 58

(From Front Page)

voi presented the guest speakr Albert Hoffman.

Invested by Ed Cassazza were Senior Patrol Leaders: James Lipps, Charles Ramsdell, Donald Williamson, Ed Ceccherini, Tom Pelletier, Bob Ciccarelli, Howard Dunlap, Dick Crimmins, Leonard Daley, Joseph Calnan, Tom Haas Glen Johnson, George Hunt and Edward English

Fred Savoie presented Second Cl Badges to Philip Antonuk, Charles Ramos, Donald Ramos, and Bill Ceccherini

George Peters presentd First Cl Scout Award to David Cone. Star Scout Award was presented to Kevin Sawyer by Al Marotta. and Eagle Scout Award was presented to Michael Kaminski by Charles Crotty. Scout master Kaminski presented merit badges to the following: Mike Kaminski - Pets, Public Speaking, Reading, Safety and Personal Fitness. John Kaminski - Reading, Electricity, and Electronics. Bob Walsh - Citizenship in nation.

One year pins to James Price, Mike Walsh, Bill Ceccherini, John Kaminski, Dave Cone, Jerry Cone Jeff DelPapa, Paul Williamson, and Bob Willamson Lawrence Flaherty Don Ramos, Charles Ramos, Phil Antonuk, and Tom Marden.

Two year star pin went to Dave Romanski

Three year service star to Mike Kaminski

Four year service star to Mark Neville, and Sal Salamone.

Jim Kaminski, Jr Asst Scoutmaster, led the boys in the closing ceremony by rededicating themselves in the Scout Oath.

Committee men for the ensuing year: Raymond Grenier, Instit. Representative; Phil Antonuk, Chr. Lindy Lipps, Sec; George Peters Advancement; Hal Dricoll Trans. Joseph Pelletier and Leo Walsh

Eat Out & Save!
Filet of Fish Dinner
Including Dessert, Beverage, French Fries and Cole Slaw - Only 1.49
Fried Clam Dinner
Including Dessert, Beverage, French Fries and Cole Slaw - Only 1.69
DAILY DINNER SPECIALS
In Our WINCHESTER Restaurant
A New Luncheon or Dinner Surprise Daily
Plus our long line of regular menu SPECIALS
HEAP BIG BEEF
"The Giant Roast Beef Sandwich"
309 Montvale Avenue
Woburn, 933-3439
Open 9 a.m. to Midnight
791 Main St.
Winchester, 729-6369
Open 7A.M. TO 9 P.M.

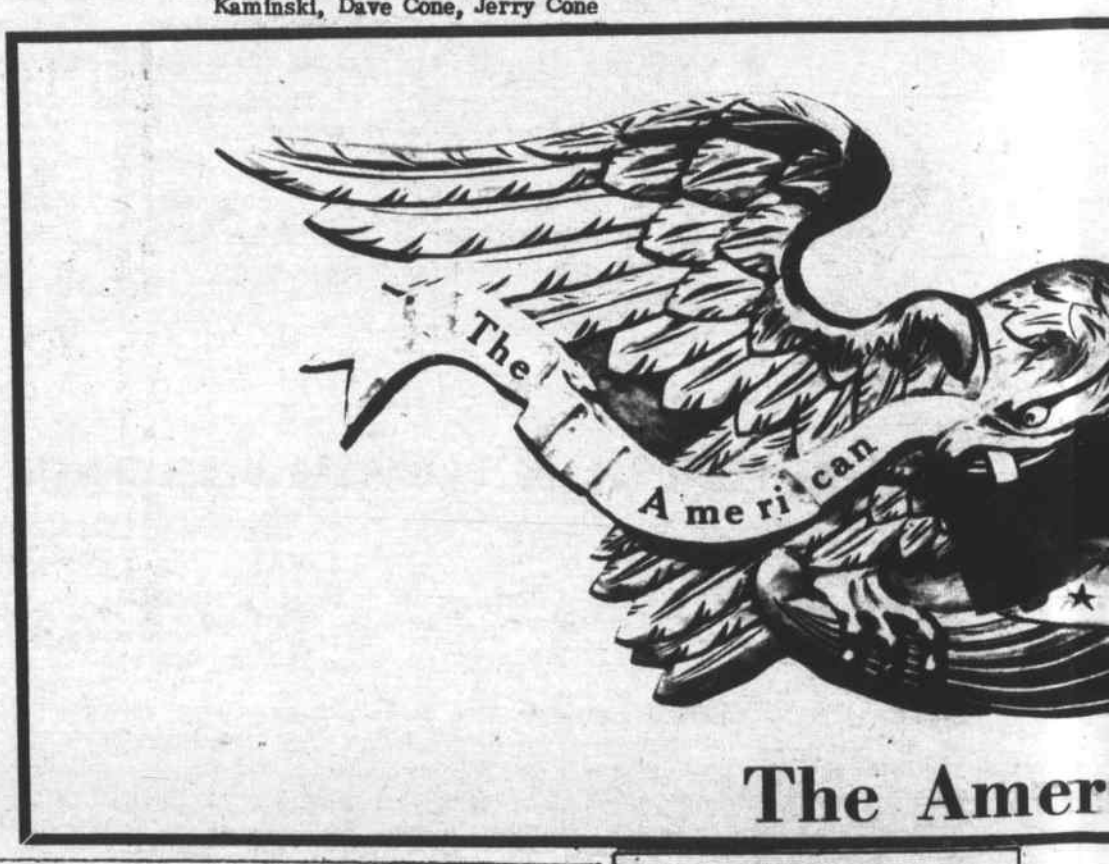

Remodel Now
LUMBER INSULATION TILE
WINDOWS PAINTS DOORS
HARDWARE MASON'S MATERIALS TOOLS
WILMINGTON BUILDERS SUPPLY CO.
334 Main Street 658—4621
DEPENDABLE SERVICE FOR 40 YEARS

OIL HEAT IS PROVED BEST
Safe, Dependable, Economical & Clean
FITZGERALD FUEL
OF WILMINGTON, INC.
287 Main St., Wilmington
658 - 3383

WE CAN HANDLE ALL OF YOUR ELECTRICAL NEEDS
WRIGHT
ELECTRIC COMPANY
WILMINGTON
657 - 7195

TOWN MEETING
(Fr. Page 5)

to give a police chief $16,000.

TM Morris said that the raise in salary from last year was due to a 6 1/2% increase in living expenses. He added that according to the Massachusetts Municipal Personel Association for communites ranging from 15,000 to 25,000 in population, Wilmington was third from the top in paying officials.

Morris was granted $22,095 for police expenses by the voters. The Finance Committee had recommended $20,745. Radio repairs plus univorms for policemen and women at $950 accounted for the increase. One voter urged Morris to do some shopping around before spending such sums for uniforms.

Morris was denied $16,500 for Call Firemen and Ambulance, and $13,050 for Fire Expenses. The Finance Commitee figures of $13, 500 and $10,550 were approved. Chief Boudreau told the Town that last year $16,577 was spent on Call Firemen and Ambulance, and Morris said if the money was not granted he would have to ask for it from the Reserve Fund.

Dick Barry of the Finance Committee said that the Committee had not recommended more funds because it felt that the 'TM should tighten his belt and save tax money' Morris was to hear that remark more than once.

$9,170 was voted for Fire Capital Outlay. Morris told the Town Meeting that he used collective bargaining in dealing with a series of items, and Miceli backed Morris, saying that he (Morris) had bargained in good faith.

Dogs, Morris told the meeting, were creating problems, for the old, the school students, and for pre-schoolers. He was granted an additional $500 for salaries.

A 'misunderstanding' Morris said, between himself and the Finance Committee had resulted in the Dog Officer expenses. The operation of the dog impoundment cost $1300 a year.

The town voted $25,000 for the solving of drainage problems. The Finance Committee had recommended $12,500. Dick Barry said that the TM's recommendations would double the scope of the drainage program, and that the committee felt that this was not the year to do so.

Chairman Banda of the Selectmen backed Morris in this, by his quoting of a student who has asked 'Why can't we make streets for cars, not boats?'

There was confusion over the Sidewalk Program funds. Dick Barry said that only $749 had been spent in 1969, and the remaining $24,251 should be carried over. The $24,251 was already 'earmarked' Morris said, for Adams and Clark Street. He wanted an additional $25,000 for other streets He didn't get it.

Snow and Ice Control salaries were raised to $30,000.

He did not get an additional $5,000 he sought for Maintenance of School Buildings. Morris said that leaky roofs, and inspections by Safety Engineers caused the request for additional funds.

Morris, on this point, said that it was now impossible to supply all the school buildings with the necessary materials. When asked about vandalism he said it is costing the town $6,000 to $8000 a year.

Wilson Belbin had some questions about the Permanent Building Committee. None of them were present, and Morris had to answer them.

There was very little discussion of the $2.5 million School Budget. The only question was by Mrs Ruth Kitchener, relative to teachers in the new Shawsheen School. She was told that there would be 26 teachers there, when the school opened.

JOHN BOUDREAU: Asked questions on the Insurance Policies, and got a good hand.

John Boudreau

The questions of John C. Boudreau, relative to Insurance, was a high point of the Town Meeting. He said that he was 'startled' by the increase in insurance costs, and that he was Insurance Manager for a Public Utility.

He stated that from 1968 to 1970 there had been an overall increase of 43% in insurance costs, and that specifically boiler insurance was up 193%, and burglar and theft insurance had increased 80%.

Boudreau asked the Finance Committee three questions - does the town put out its insurance for general bids - has there been an independent consultant who analyzes the insurance program - and to whom does the Town rely on for its insurance advise - a broker or insurance company?

Spontaneous applause followed. Town Accountant Bob Peters said that the town does not use competitive bidding, and the Bedell Brothers of Wilmington are the insurance brokers. He quoted the figures on boiler insurance, $743 in 1966, $741 in 1967, $414 in 1968, $1000 in 1969 and in 1970 $1200. It was not correct, he said, to say that it had increased $193%.

The increase in burglar and theft Morris said, was worth it as the Town Hall had had to spend $4200 repairing safes after they had been broken into twice. The increase was also due to the expenses of a new library, and the Shawsheen School. He had, he said, no control over expense increases in Blue Cross and Blue Shield.

Boudreau insisted that the Town is dealing with a philosophy of relying on one firm for its advice. If the Town had a risk management and consultant, insurance costs

SHEILA M JOHNSON
ENGAGED TO
JAMES BAXTER

Mr and Mrs George F Johnson Jr of Arlington and Marshfield have announced the engagement of their daughter, Sheila Marie, to James Craig Baxter, son of Mr and Mrs Ralph Langis of Peabody

Miss Johnson graduated from Arlington Catholic High School and St Vincent Hospital School of Nursing in Worcester. She is employed as a Staff Nurse at the Massachusetts General Hospital

Mr Baxter graduated from the Wilmington High School and The Radio Electronics and Television School of Boston. He is currently serving in the U S Air Force and is stationed at Bolling Air Force Base in Washington DC

A November 7th wedding is planned.

Women's Club

ANNUAL GUEST NIGHT,
TONIGHT

The Annual Guest Night of the Wil Wilmington Women's Club will be held this evening, in the Methodist Church, starting at 8:15 pm.

The Guests of Honor are to be the members of the Wilmington Golden Age Club.

The program will be presented by Mrs Raymond C. Booth, and will be 'A Study in Glass' with Mr. Leigh R. Howell.

Club Officers for the coming year are to be introduced by Mrs. Robert B. Michelson. Refreshments are to be served after the program by Mrs Edmund C. Ferguson and her committee.

IF YOU DRINK WHEN YOU DON'T WANT TO
THAT'S OUR BUSINESS
ALCOHOLICS ANONYMOUS
2 Laurie Road, Tewksbury

The Pewter Pot
MUFFIN HOUSE
OF WILMINGTON
Now Serving
BONELESS SIRLOIN STEAK DINNER
Served 2 pm to closing daily and all day Sunday.
$2.95
Inc. Pot of Boston Baked Beans, Salad and Hot Roll
285 Main Street
RT. 38
WILMINGTON
Our Latchstring Is Out A.M. 'til After Midnight

TREAT YOURSELF TO THE BEST!
RALPH'S BARBER SHOP
WILMINGTON'S FINEST
Hours: MON — SAT
8:30 — 5:30
CLOSED WED
658 - 6611
384 MIDDLESEX AVE.
NO. WILMINGTON, MASS

rican Traveller Is Here!!
A full service
Travel Agency
Airline &
Steamship
Tickets
Tours & Cruises
Never a
Service Charge
380 Main St.
Wilmington
658-5858
944-1492

DUNN'S
Bike Shop
Schwinn
Authorized
Sales & Service
HAHN-ECLIPSE
Lawnmowers
Take Route 28 to Haven St. at Reading Square Gould St. off Haven St. off Rte. 28
HOURS 9 to 9
SAT. 9 to 6
READING 944-9221
16 GOULD ST., READING

Early Bird Deals
on
Spring Tires
Now In Stock
SNOW PLOWING
ROAD SERVICE
658-9498 658-5830
BANKAMERICARD
master charge
SHELL
NORTH WILMINGTON SHELL
GENERAL REPAIRS
ROAD SERVICE
CAR LEASING
361 MIDDLESEX AVE.
Robert Doucette, Mgr.
U-HAUL
RENTALS

A Jackson Home

is
a
Quality
Home!
658 9071
CUSTOM HOMES - GARRISONS
EMBANKMENTS - RANCHES - CAPES
BREEZEWAYS - GARAGES, ETC.
JACKSON BROS. INC.

Serving Wilmington. over 35 Yrs
COOMBS FURNITURE
Quality & Economy
464 MIDDLESEX AVENUE
NORTH WILMINGTON 658-4511

School Committee Meeting

Members of the High School Student Government were present at the School Committee meetings of March 5 and 12. At the meeting of March 5 they observed Mrs Hooper make a motion to increase the salary of the Superintendent of Schools to $21,000. The vote was unanimous.

The motion to name Mr Pierce Superintendent of Schools was made by Al Lanni, School Committee member. The vote was 5 to 1, the 1 being an abstension by Mrs Hooper. Mrs Hooper issued a printed statement on her reasons. The statement read: I wish to make clear that my abstension does not in any way reflect a lack of confidence, or dislike of the chosen candidate.

However, I have felt from the beginning that I would like to find the very best person available for the Wilmington school system. In interviewing some of the people who did apply for the superintendency there were two other highly qualified candidates who merited our serious concern.

In order to make a proper judgement of which candidate was the very best of the final three, I feel that a group from the committee should have visited the school systems of the other two applicants. Due to a lack of time in meeting a deadline this did not come about.

As a result I don't feel that I have the necessary knowledge to make an intelligent and objective decision at this time on any one of the three final candidates.

Environmental Protection

Discussion followed among the members of the committee on the Environmental Protection Plan and plans were made for Professor Eliot to attend the next school committee meeting to propose his ideas on the subject.

The cafeteria menus, noting the lack of and the reasons for, certain meat meals not appearing on the menus was discussed. A suggestion that the cafeteria hours in the High School could be changed in the future, to provide more flexibility in scheduling, and also to increase the variety in meals was another of the items discussed

March 12

Mrs Madelyn McKie of the Planning Board and Professor Eliot discussed the Environmental Protection Plan with the School Committee on March 12.

Eliot told the Committee that studies were being made to update the projections of the 1960 schedule for school building sites.

Eliot recommended that plans should be made for two or three more major sites for elementary schools, on in the south as originally proposed, two at the north end of the town, as the town grows one in the northwest part of the town and one east of Route 93.

An addition to the Woburn Street School would require more land, as would projections for recreational facilities for the Glen Road and Wildwood Schools. Eliot said it was his understanding of the school committee policy that it would make as much use of school properties out of school hours as possible, for maximum community use.

Future sites, he said, should be big enough for community use, and this should be a factor in the planning.

The Junior High program needs additions to existing schools, and a South Intermediate School may be needed some day as the growth in town seems to be in the southern section. He proposed that a site for a south intermediate school be acquired well before the future growth in this area

The Boutwell School needs an additional way of access, he told the school committee. He recommended one from the east corner to go to the eastern portion of Shawsheen Avenue.

The North Intermediate School, he said, was 'tight' now, and land should be acquired there for future expansion.

It was his opinion that if the school committee does plan to expand the High School, additional land should be acquired, some for recreational purposes, and some left as natural areas that could be used for a Nature Lab, as a part of the curriculum.

Because the Public Library is so near to the High School, Eliot believed that some arrangements should be made to use the Public Library, for students, rather than to add to the High School Library.

Investments by the town for educational purposes cannot lose, he said. It is good common sense that the town should acquire land for future expansion, and a little more if necessary.

Before he left the meeting, Pro-

Before leaving the meeting, Professor Eliot discussed Historical Preservation Districts for the town, and wanted to know if the members of the School Committee had given any thought to the subject.

Other towns, he said, had used the Historical Preservation Act to set aside Commons, and to preserve the buildings surrounding them. He felt that there were places in Wilmington which should be looked at, with this point in view.

The second portion of the meeting of March 12 was given to making acquaintances with the members of the student government before their meeting of March 19th.

Rems discussed were proposed changes in the high school schedule with the possiblity of one being closer to college schedules, and what the students' reaction would be to such a change. There were also suggestions and ideas on what role a student could and does play in the evaluation of teachers and courses.

The students presented a four item agenda to the School Committee for their next meeting, and expressed their satisfaction with the co-operation of the School Committee. Chairman Brooks told them that they would be welcome to attend more meetings of the school committee, in the future.

FOREST STREET
CONGREGATIONAL CHURCH

Rev Kenneth Savage, Pastor 658-6199.

Sunday School 9:45 am. Morning Worship 11 am. Nursery available during church service every Sunday.

North Suburban YMCA Spring Schedule

Special Activities -

Advanced Regis ration Required BATON CLASSES for girls - Gr 1 through 12. 3:30 to 4 pm and 4 pm to 4:30 pm. ½10 for Members; ½12 for non-members. Instr: Brenda A Gardner, Reg Nat. Baton Tw Ass. BOWLING LEAGUE for Jr and Sr High Boys and Girls. 10 weeks Mon April 6 through June 8; 3 to 4:15 Woburn Bowladrome, 50¾ registration ½10 League fee; Sup. Y personnel DOG OBEDIENCE - 10 weeks Fri April 3 through June 5. 7 to 8 pm 8 to 9 pm. ½20 per dog. Instr. T. Flynn, Canine Cntry Club, Burl.

SLIMNASTICS for Women: 10 weeks Mon and Thurs, Mar 30 thru June 15; 9:30 to 11 am, ½12 person, Mrs Norma Hopkins. Baby sitting for Toddlers 25¾ per child

THREE SWIM CLASSES 7 thru 12

1. Eight weeks - Fridays - Apr 10 thru May 29, Pool time 5:30 to 6:30 pm. Lowell YMCA
2. Eight Weeks - Saturdays - Apr 11 thru May 30, Pool Time 2 to 3 pm, Wakefield YMCA
3. Eight Weeks - Saturdays - Apr 11 thru May 30, 5:15 to 6:15 pm Woburn Boys Club. Instructor: Annette Leathers. ½10 for members ⅞ ½12 for non members &Fee includes bus transportation?

TENNIS FOR ADULTS - Coed. 6 weeks Wednesdays - Apr 8 thru May 13. 6:30 thru 7:30 pm ½10 for members ½12 for non-members. Richard T Qualey, Phy Ed T Woburn High YOGA CLASS - Coed: 8 weeks Mondays April 6 thru May 25, 6:45 to 7:45 pm. Price ½20 per person Instr Mrs Gisele Khanna

For further information and to register, please drop by or call the North Suburban YMCA, 553 Main St Woburn 935-3270

INCREASED PROTECTION FOR WILMINGTON

RESPONSIBLE REGULATION CAN KEEP OUT BARROOMS

ARTICLE 83 IN THE WARRANT FOR THE ANNUAL TOWN MEETING IS A PETITION TO THE LEGISLATURE FOR AN ADDITIONAL QUESTION TO BE PRESENTED EVERY TWO YEARS TO THE VOTERS OF WILMINGTON.

AT PRESENT, AND EXCEPT FOR HOTELS, THE VOTERS CAN ONLY APPROVE OR DISAPPROVE THE UNRESTRICTED SALE OF ALCOHOLIC BEVERAGES. EVERY TWO YEARS THE MARGIN OF DISAPPROVAL FOR BAR ROOMS GROWS SMALLER.

ARTICLE 83 WOULD ALLOW THE VOTERS TO CHOOSE BETWEEN THE UNRESTRICTED SALE OF LIQUOR AND THE CAREFULLY LIMITED SERVICE OF ALCOHOLIC DRINKS ONLY IN RESTAURANTS UNDER THE FOLLOWING CONDITIONS.

1. The restaurant must have a seating capacity of not less than one hundred persons.
2. The dining room area must have a minimum area of 1200 square feet.
3. The restaurant kitchen must have a minimum area of 500 square feet.
4. Alcoholic beverages can be served only to persons SEATED AT TABLES in the Dining Room.
5. No liquor can be served or sold at a bar, or in a lounge reserved for drinking.
6. Both the Selectmen and the State Alcoholic Beverages Commission have full authority to revoke any license for violation of conditions.

APPROVAL BY THE TOWN MEETING WOULD SIMPLY ALLOW ALL VOTERS TO DECIDE THE QUESTION IN NOVEMBER. THEREAFTER, THE VOTERS COULD CHOOSE EVERY TWO YEARS WHETHER TO APPROVE OR TO DISAPPROVE THIS PRIVILIGE.

ROCCO'S RESTAURANT IS THE ONLY RESTAURANT IN WILMINGTON WHICH CAN SATISFY THESE REQUIREMENTS. A SUBSTANTIAL, TAXABLE INVESTMENT IN A FULL-SIZE RESTAURANT WOULD BE REQUIRED BY ANY OTHER FACILITY SEEKING SUCH A LICENSE.

WILMINGTON NEEDS A REAL CHOICE

GIVE WILMINGTON VOTERS THE RIGHT TO DECIDE

VOTE YES ON ARTICLE 83

/s/ ROCCO V. DePASQUALE

Be ready for Easter!

1 HOUR SERVICE

(IN ALL PLANTS)

DAILY TO 3:00 P.M.
Sat. 'til noon
No Extra Charge

Anton's CLEANERS

WILMINGTON PLAZA
Main St. (Rte 38)
Wilmington

Use your Master Charge® Card for driver education classes at Wilmington Driving School, Inc., 52 Main St., Wilmington.

master charge
THE INTERBANK CARD

New England Bankcard Association

ARTICLE 80
ANNUAL
TOWN MEETING

PROPOSED APARTMENTS

ARTICLE 81
ANNUAL
TOWN MEETING

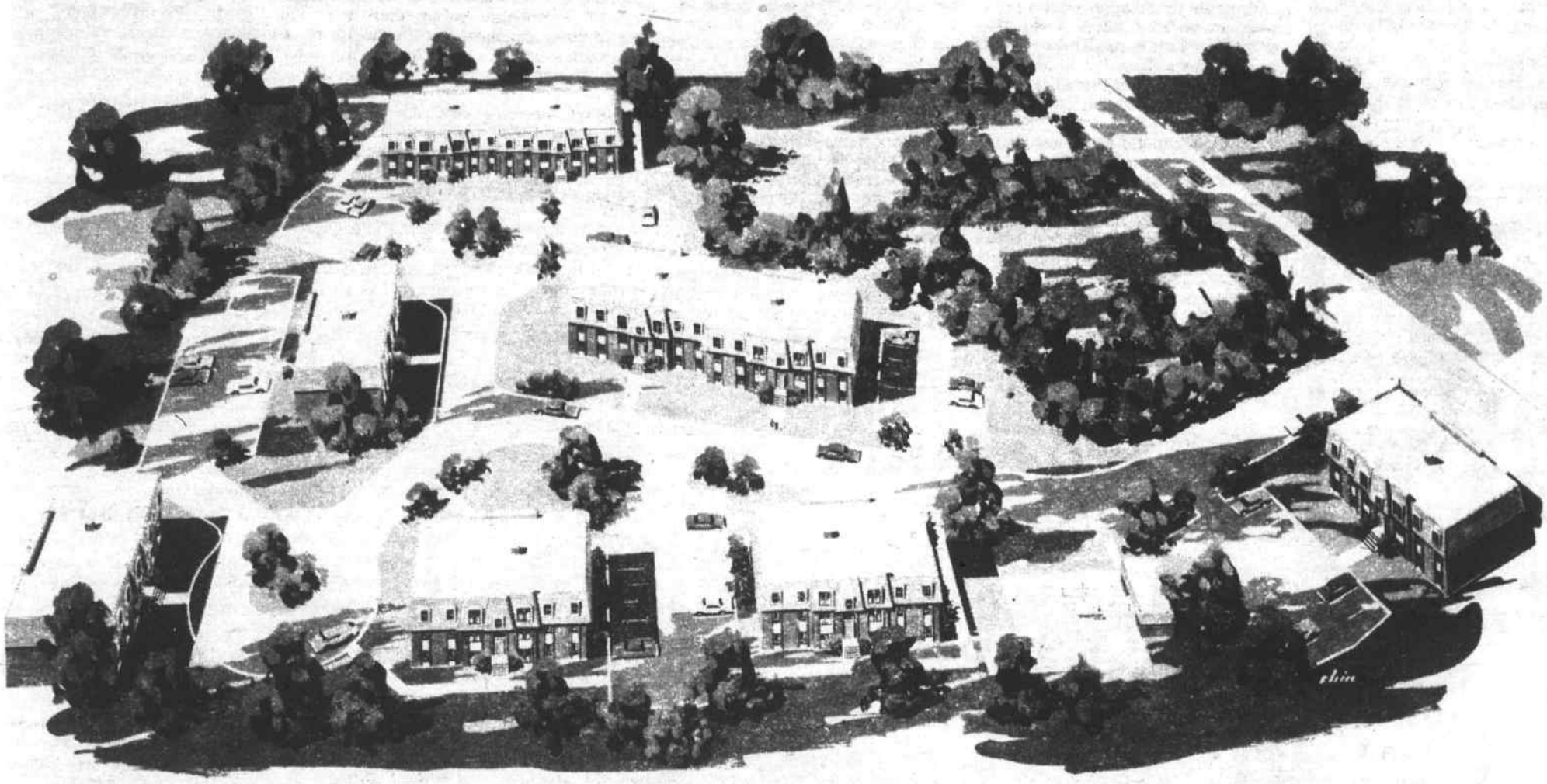

OAKBROOK TERRACE APARTMENTS

WOBURN ST., WILMINGTON, MASS.

A BENEFIT TO WILMINGTON - ESPECIALLY OUR HOMEOWNERS

A STABLE TAX RATE IN WILMINGTON CAN BE ACHIEVED ONLY BY RESPONSIBLE, REASONABLY CONTROLLED DEVELOPMENT. THIS PROPOSED INVESTMENT OFFERS SIGNIFICANT ADVANTAGES TO EVERY TAXPAYER.

AN IDEAL LOCATION FOR APARTMENTS

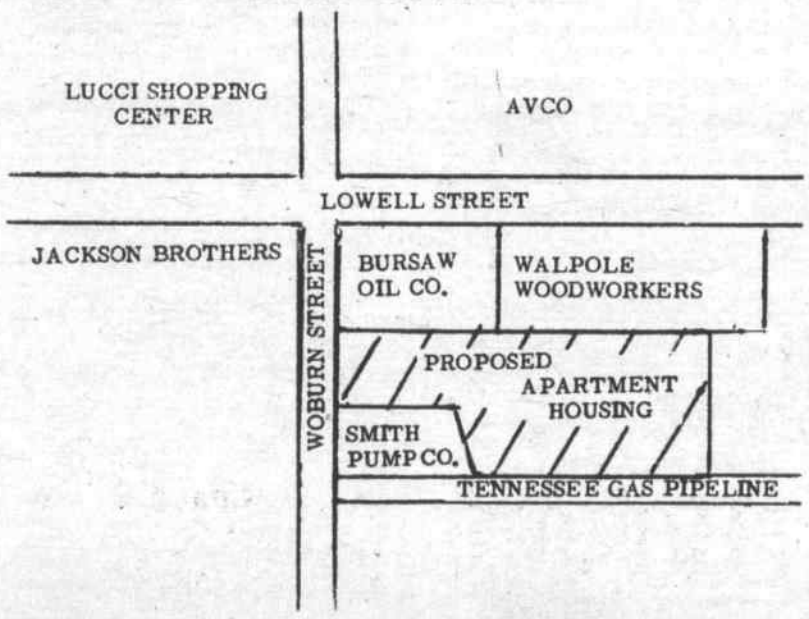

1. Land in this area is predominately industrial, commercial and business use and zoning.
2. Apartments would provide a protective buffer zone for single - family residential areas.
3. Public sewage disposal available - now serves AVCO.
4. The proposed site is not suitable for high-quality single-family homes.

1. The apartments will be constructed and operated by a private, local developer, subject to the regulations of the Town of Wilmington.
2. This development is NOT subsidized or controlled by the State or Federal governments. In fact, the ADOPTION OF REASONABLE REGULATIONS GOVERNING APARTMENT CONSTRUCTION will help Wilmington to resist state - enforced housing policies.
3. Limited to not more than two bedrooms, the proposed apartments will provide attractive housing for teachers, older couples who want to dispense with the burden of maintaining single - family homes, newly married couples - especially the sons and daughters of Wilmington families - offering a choice of housing to complement industrial growth in the Town.

COMPARE THE TAX REVENUE FOR THIS SITE:

WITH APARTMENTS VS. SINGLE FAMILY HOMES

	APARTMENTS	SINGLE FAMILY
Assessed Valuation	$1,350,000.00	$270,000.00
Real Estate Taxes on 1969 Tax Rate	55,000.00	11,000.00
Motor Vehicle Excise Taxes	6,800.00	1,200.00
	$61,800.00	$12,200.00
Less School Tax Costs	5,400.00	9,700.00
Net Tax Benefit to Wilmington	$56,400.00	$2,500.00

VOTE YES

ARTICLE 80: TO REZONE THE HAROLD SMITH PROPERTY (5.17 ACRES) FOR GARDEN APARTMENTS

ARTICLE 81: TO AUTHORIZE LIMITED GARDEN APARTMENT DISTRICTS

Political Advertisement

S. J. Pierce, Marie Drive, Wilmington.

Be ready for Easter!

1 HOUR SERVICE

(IN ALL PLANTS)

DAILY TO 3:00 P.M.

Sat. 'til noon

No Extra Charge

Anton's CLEANERS

WILMINGTON PLAZA

Main St. (Rte 38)

Wilmington

LETTERS
(Fr. Pg 7)

that the Town does not owe a living to any Broker or Agent merely because he is a Wilmington Resident!

I would like at this time to pay tribute to our T.M. for the outstanding job he has done since coming to Wilmington.

He inherited many problems, some of which were instituted long before his arrival. I do not think that I am alone in saying that he needs all the cooperation and help he can get.

My recommendations relative to this matter are as follows:

1. That the Board of Selectmen direct the Town Manager to appoint an Insurance Advisory Committee of 3 people made up of Wilmington residents who are not in the business of selling insurance, but have experience in Insurance Management.

2. That this committee, once appointed, be directed by the T.M. to complete a survey of the Town's Insurance Program.

3. That this committee make recommendations to the T.M. relative to Insurance Marketing Concepts and based upon their survey.

4. That this committee be maintained as a permanent service to the Town to insure a continuing 'Risk Management Approach' to our Town's Insurance Program.

I request that the Board of Selectmen take appropriate action in regards to this matter, for it is only this 'elected group' than can put into effect measures that will correct this situation. I am sure that our elected representatives are interested in good management

Respectfully Submitted
John C Boudreau
2 Marie Drive

Dear Larz:

My name is Bob Given. I was a resident here until my entry into the Army. Now I'm out, and presently living in Belmont.

I don't want to live there but when you are young and just married you have to take what you can get. I work in Wilmington and intend to for quite a few years, as a matter of fact I'll probably be buried here.

When I was in the service it was nice to know that the Town's people wre behind the hometown soldiers. It really made you feel good.

Now I am older and married and would like to take up residence here, and the only way I see is to have an apartment project.

If we young people who have to live out of town now ever expect to get back in, this project of apartments is a step in the right direction. All the people who backed us then - please help us now - because you are our only hope.

Bob Given

CAKE SALE

The Wilmington Youth Crusaders and Swordsmen Drum and Bugle Corps will hold a cake sale on Saturday March 21 at De Moulas Supermarket at Wilmington Plaza

All proceeds will go toward much needed equipment for the Corps.

HERBERT HIGLEY
ELECTED DIRECTOR

Herbert W Higley of One Roosevelt Road has been unanimously elected a member of the Administrative Management Society by the Board of Directors of the Boston Chapter.

Mr Higley is Assistant Vice President of the State Street Bank and Trust Co of Boston. He is a member of the Foreign Commerce Club and the International Trade Center of New England, Inc.

TOWN MEETING
(Fr. Pg. 7)

question of controlling the abuse of liquors. A couple of years ago the town voted, for the first time, for sales of alcholic beverages in Motels, of which ther are none as yet. The climate in the town is undoubtedly changing, and it would be fair to describe this as an attempt to allow liquor sales with meals but without barrooms. There is much to be said in favor of such an argument.

In other municipalities, it may be pointed out, there have been added questions to the Liquor Questions which appear on the Ballots for the November elections. That, in essence, is what is being asked by the articles in this Town Meeting - to have the questions appear on the November state ballot every other year.

Article 83 is basically the same except that it is for function halls, instead of restaurants. In both cases the limitations to be imposed may be described as 'severe' in order to prevent the introduction of barrooms into Wilmington.

At the present time there is only one restuarant and only one function hall that fills the limitations described. Others could be built of course, and they would require the expenditure of a considerable sum of money. If some one wanted to do this he would probably build a Motel instead, and get all the priviliges, including a bar.

New types of zoning are proposed under Articles 84 and 85, for land at the corner of Lowell Street and Route 93. This column heard a rumor this week, which it cannot substantiate at this time, that there is a serious proposal being readied for the construction of an inter-town incinerator at this site, by the state or county. This column cannot vouch for the rumor's truth, but if there is anything to it the Town Meeting may hear of it.

Article 85 is for a new kind, to Wilmington, of zoning, which has been voted in other communities, and which is a means of higher restrictions on motels and office buildings than would be found in the present zoning laws. Nothing else can be built in such a zone than hotels and office buildings. The proponent is Frank D'Anolfo of Stoneham. He has similar properties in other towns and cities in Massachusetts. The proposed amendments to the zoning by-law would allow the construction of office buildings, etc., up to five stories in height.

The land is mainly owned by the heirs of the late Minot Anderson, who was the Building Inspector of this town for quite a few years.

Article 86 proposes that Apartment Zoning be voted on land between Route 93 and West Street, land which adjoins the proposed Office Building zoning. As was said last week, if such a zoning is voted, the town could require the donation of land, and the construction of a roadway which would make West Street wider, because of the possibility of increased traffic. The Planning Board has done this before, with another developer.

Article 87 would rezone land at the corner of Shawsheen Avenue and Hopkins Street, where there is a store, to Neighborhood Business. The Planning Board and the Finance Committee say No. Why Not?

Two Youths Fined on Marijuana Charges

Two Wilmington youths were fined $100 each, in Woburn Court, for marijuana violations.

They were arrested in North Reading by an off-duty policeman who told the Court that he had found them making a marijuana cigarette, in a parked car in his driveway.

Both pled innocent, but were found guilty.

TAX RETURNS PREPARED
FEDERAL - STATE
INDIVIDUAL - PARTNERSHIPS
SMALL BUSINESS
Confidential Data
BANKAMERICARD HONORED
Reasonable Rates
ACCOUNTING SERVICES
MR. O'SHEA
658-6226
REAL ESTATE

NEXT TIME, SAY "MAKE MINE MILK"
WILMINGTON'S ONLY HOME TOWN DELIVERY
KNOLLWOOD FARM DAIRY
M. C. EATON
Daily Delivery to Your Door
658 - 2546

EASTER

Lillies
Plants
Flowers

Worldwide Service

GIVEN'S FLOWERS
319 MAIN ST.
WILMINGTON
658-3520
BURLINGTON
272-2020

Any way you figure it...
THE FINEST WELCOME TO WILMINGTON IS WELCOME WAGON

A visit from our hostess will make you feel at home, with her basket of gifts and answers to questions about the city, its services and facilities. Just call . . .

Dorothy Wiberg

658 - 2860

Welcome Wagon International

WELCOME NEWCOMERS!
Use this coupon to let us know you're here.
Name_____
Address_____
City_____
( ) Please have the Welcome Wagon Hostess call on me.
( ) I would like to subscribe to the Town Crier.
(Mail to: Town Crier, 364 Middlesex Ave, Wilmington)

TAX RETURNS
PREPARED
IN YOUR HOME
Call Mr. Valletta
658 - 9510

Use your Master Charge® Card to buy building materials for your home at Wilmington Builders Supply, 334 Main Street, Wilmington.

master charge
THE INTERBANK CARD

New England Bankcard Association

NOSEY NANCY
(Fr, Pg. 6)

and I plan on looking up Sue Sevener of 395 Middlesex Ave, who is stationed there now. Thanks. Wm G Lamotte'

(Have a good reunion, you two. Wish we could all be there!)

To All of the members of the Wm F Tattersall, DAV 106, nominations will be held March 23, 1970 and election will be April 6, 1970

If you've had trouble buying the Town Crier on the news stand, it is because everyone wants the gas coupons. Seems that the fellows at Wallace Motor Sales are giving five gallons of gasoline to anyone who fills his tank and presents the coupon that has been in the paper for the past few weeks. And while Anchor Gasoline is not a very well known name, Bernie Wagstaff is willing to back it with his.

Now will we see YOU at Town Meeting on Saturday at 1 pm at the High School Gym? I hope so!

Hudson Speedway Opens

On March 22, at 2 pm, the Hudson Speedway will commence another season at Hudson New Hampshire

Over 70 cars with new high speed engines and bodies are expected tocompete in the fastest sport on earth. Racing Drivers from all over New England have sent in entries. Drivers will battle for winning positions, guaranteed prize money and double points toward the 1970 championship.

12 big events, 35 lap features are scheduled for opening with super modified Sprints, modified

Girls Lose Ice Time Again

The Frost Arena in Lawence will close early this year, cutting short the time secured by the Wilmington Figure Skating Club for Family Figure Skating and Figure Skating Practice.

The New Schedule will be as follows:

Frost Arena - Lawrence - Remaining Time: Thursday, Mar 19 7 - 8 pm $1 per skater plus pro lesson fee; Mar 22 4:30 - 6:30 (two hour session) New Test date for badges; March 26. Free skating for a paid up Sunday Club members only $1 per skafer for non members 7 - 8 pm. Bring regular amount for the pro lesson

Forum - Billerica: Starting April 6 7:10 to 8:10 pm through May 4, Figure Skating Practice $1 per skater. Pro lessons only Bring regular amount for the pro lesson

North Suburban Y

'A Dream Come True' os the theme for the North Suburban YMCA Fund drive that gets underway on April 6.

The Y announced its drive last week to raise an additional $135 thousand needed to finance the modern center serving Wilmington, Burlington, Lexington, Wincheter and Woburn.

AUTO RACING
SUPER MODIFIEDS
MODIFIED SPORTSMAN
LATE MODEL CARS
HUDSON N.H.
SPEEDWAY
ROUTE 102 OFF 93
EVERY
SUNDAY
2 PM
GRAND OPENING
MARCH 22 nd
ADULTS $2.50
FREE PARKING

High School Sports

SPRING TRACK

The Varsity Track squad will participate in a 14 Meet schedule this coming spring, Coach Frank Kelley's boys will launch their schedule on April 8th with a scrimmage at Danvers High. Their conference opener will take place on April 16 (Thursday), at home, against the Lions of Chelmsford High, and the season will run through May 30.

Seniors Mark Winchell, Alan Heim and Jim Lynch will be the team captains. Assisting Coach Kelley will be John Carr and Jim Anderson.

Returning lettermen from last years team, which finished 3rd in the conference with an excellent 6-2 record, include: juniors Rick Smallidge and Bill DeLisle in the hurdles; juniors Mike Esposito and Dick Gillis, when his leg mends, along with senior Rich Weed in the dash; seniors Larry Harrington and tri-captain Heim in the 440; junior Gary Whitcomb in the mile; and field events - seniors Rick Russell, high jump, and tri-captain Winchell, a dual performer in the shot put and discus; junior Carl Cotter in both the shot put and discuss.

Upcoming events for this season include: junior Len Sawyer, field events; senior John Friberg, junior Cliff Friberg and sophomore Rick Keane in the distances.

Coach Kelley is optomistic that his boys will show well this season. 'But', he says, 'the conference is much stronger this year, and we lost many excellent years from a year ago. It is not an easy task to find competent replacements.'

The Schedule, as released by Athletic Director Larry Cushing:

April:
8 at Danvers, scrimmage, 3:15pm
11 at Methuen, scrimmage, 3:15
13 LAWRENCE CENTRAL, scrimmage, 3:15
16 CHELMSFORD, 3:15
20 at Andover, 11:00 am
23 BILLERICA, 10:00 am
25 St. Relays at Andover, 10:00am
28 at Burlington, 3:15
30 at North Andover, 3:15

May
2 Frosh & Soph Meet at Methuen 10:00 am
5 METHUEN 3:15
7 DRACUT, 3:15
9 Andover Invitational, 12:30 pm
13 TEWKSBURY, 3:15
16 Conference Meet at Andover 12:30
22 8th and 9th Grade meet at Andover, 3:15
23 State Meet at White Stadium 10:00
30 All Class Meet at White Stadium, 10:00.

Notes on an Envelope

Congratulations to juniors Mike Esposito and Jim Irwin upon their selection as co-captains of the 70-71 varsity hockey team . . . good luck to the Tighe brothers as they wing their way overseas with the hockey group of Coach Vars of Andover . . hope our own varsity coah, Al Fessenden has an enjoyable honeymoon chaperoning the hockey team in Europe . . also, there is a strong possibility that the varsity soccer team will participate in the North Shore Soccer League next fall, in a divisional set-up with Andover, North Andover, Danvers, Lynn Classical and Lynn English.

Use your Master Charge® Card to buy skis and boots at Ski Haus, 381 Middlesex Ave. North Wilmington.

master charge
THE INTERBANK CARD

New England Bankcard Association

Bowling

N. WILMINGTON MERCHANTS BOWLING LEAGUE

Division I		
Mytron I	50	30
Jaycees	48	32
N. Wilm. Pharm.	42	38
Total Insurance	40	40
Pineridge Clnrs	38	42
Stop & Go	34	46
Division II		
Ron's Brbrshop	56	24
Ceaser Alum'mum	54	26
Mytron II	46	34
Hyletronics	32	48
Pet Shop	32	48
Town Crier	8	72

High Triple
Cliff Knight 571, Bert Hadley 553, Bill Chapman 548.
Ann Knowlton 486, Pat Cook 468, Edna Berger 451, Jean Knight 451

High Single
Harvey Skolnick 235, Don Vokey 212, Cliff Knight 211.
Lorraine Burt 184, Edna Berger 170, Vera Chapman 165

SONS OF ITALY BOWLING LEAGUE - As of March 15

Ravens	58	22	13361
Falcons	56	24	13127
Hawks	56	24	13069
Eagles	52	28	13101
Bullets	30	50	12701
Royals	28	52	11793
Pilots	23	57	12641
Orioles	15	65	12451

High Triple
Frank Daniels 329, Cynthia Esposito 330.

High Single
Bill Kincaid 128, Cynthia Esposito 120.

WILMINGTON WOMEN'S BOWLING LEAGUE

Maybes	116	76	31,693
Woodchucks	116	76	30,905
Tag Alongs	102	90	29,962
Dilly's	101	91	30,392
Glory Girls	92	100	30,732
Candle Pins	87	105	29,875
Great Ones	86	106	29,984
Hi Lo's	68	124	29,898

Top Ten
Norma Hembree, Betty Aprile, Marion Howard, Marie Butler, Helen Witham, Joanne Day, Mary McMahon, Nora Branscombe, Dot Kelley, Peg Page.

Keep up on current affairs the easy way

Read the Pulitzer Prize winning Christian Science Monitor. Rarely more than 20 pages, this easy-to-read daily newspaper gives you a complete grasp of national and world affairs. Plus fashion, sports, business, and the arts. Read the newspaper that 91% of Congress reads.

Please send me the Monitor for
☐ 1 year $26 ☐ 6 mos. $13
☐ 3 mos. $6.50
☐ Check or money order enclosed
☐ Bill me
name
street
city
state zip
PB 18

THE CHRISTIAN SCIENCE MONITOR®
Box 125, Astor Station
Boston, Massachusetts 02123

HOCKEY SPORTS NIGHT
SPONSORED BY FRIENDSHIP LODGE AF&AM
MONDAY, MARCH 23, 6:30 PM
BAKED HAM SUPPER
NORTH INTERMEDIATE SCHOOL
FEATURING.....ALL STAR JOHN BUCYK OF THE BOSTON BRUINS AND..... MOVIES 1969 STANLEY CUP PLAYOFFS
DONATION: $1.75 DOOR PRIZES
For Tickets: 658-2819 658-4178 658-6245 657-7043

INSTALLATION OF OFFICERS
April 25
Winchester
Sons of Italy Hall
GAME NIGHT:
Every Wednesday at 8 PM
Held at
American Legion Hall
Middlesex Avenue All Welcome

BULLDOZING SHOVELDOZING
Loam Excavating
Sand Gravel
DELOURY
CONSTRUCTION
475-7544

Esso
RENT-A-CAR
ANOTHER Happy Motoring! SERVICE
NEW CARS • LOW RATES
CHARGE IT! It's simple. It's fast. Just use your Esso Credit Card.
have a second car... only when you need it!
Rent it from your neighborhood Esso Rent-A-Car dealer. Chances are you don't need a second car all day and every day. But there are many occasions when you do need it; for an hour, a day, a weekend. Rent it from the Esso station in your neighborhood that displays the "Rent-A-Car" sign.
Esso RENT-A-CAR
MAJOR CREDIT CARDS ACCEPTED.
WE RENT
GENERAL MOTORS AND OTHER FINE CARS.
Now we're renting tanks for the Tiger!
MAIN STREET ESSO 658-9345
205 Main St. at Bridge Lane Wilmington

heard the latest....?
now you can rent a new oil burner for less than any other heating unit!
Call 658-4700 Today!
Since 1927
LOUIE'S
OIL HEAT
312 Main St., Wilmington
OIL HEAT SERVICE

TOWN MEETING
(Fr. Page 11)

could be kept down, he said. He went on to say that as it is now the town does not have adequate insurance advice; it should put its policies out for bid, risk management is a very complex problem, a full time job, and the town should have advice from someone who was not selling insurance.

Christian Bachman of the Finance Committee arose to thell the Town that the Bedell Brothers were acting for the town as a brojer, and that they place the insurance with the company that is most competitive. For the most part, he said, it was with mutual companies where premiums were less. There had been an intensive cross-examination, he said, the Finance Committee felt that the Bedell Brothers would do the best for Wilmington. Bedell, he added, was not in the 'boiler' business.

Selectman Miceli backed the Bedell Brothers, saying that the Town was getting the best deal possible.

The recommended $66,394 was voted.

The Highway Department gained one more employee. Morris was able to get $4470 for the department, and this will help to lessen the work load which Bob Palmer, supervisor, said is getting greater and greater.

Police Chief Paul Lynch won in his bid to get two additional police officers, who would start to work in May, and remain for just 30 weeks. Both Morris and the Finance Committee had recommended $2,344, but Lynch walked away with $10,440. TM Morris recognized the need, but had wanted to keep the budget down, he said. This year he was only adding to the Fire Department.

In a fitting end to the budget discussion, Attorney Joe Courtney recommended that the entire figure of $55000 for Interest on Anticipation of Revenue Notes come from taxation. His request was not granted.

When Courtney asked either the Finance Committee or the Town Manager if they had a copy of a letter in front of them from Arthur MacKinnon, Director of State Accounts Morris said he did not. The letter, he said, said that Wilmington had doon poor planning in not saving Free Cash. Courtney cited the Police Cruiser emergency, las fall as an exmaple of not having sufficient 'Free Cash' or reserves.

Dick Barry said $29,000 in Free Cash was an appropriate and normal amount in funds. Miceli then wanted to know if a Town Meeting was required to appropriate the money. The question was asked in such a manner that it could have been confusing, and probably was. The answer from the Town Counsel was to Micell's question, yes, the Town Meeting would hve to transfer the funds at a future town meeting.

The budget discussion ended at 9:25 pm.

Articles 6 and 7 were approved. Then State Representative Fred Cain attempted to get permission to take up Article 53 out of order. He was voted down, and his explanation that he would have to be in Washington next Saturday fell on deaf ears.

Jim Banda then stood up to tell the Town Meeting that he believed it should listen to Mr. Cain, as he could save the town some money.

A second try at getting Article 53 considered out of order then succeeded.

Mr. Cain told the Town Meeting that there was $99,041.16 in the Nichols Street Bridge account, and the town did not need to appropriate any money. The only catch, he said, was the money in the account had to be spent this year. Indefinate postponement of the article was then voted by the town.

Article 8, calling for plans for drainage plans, etc., for land in wet areas, 30 days before a permit was issued, was decisively voted in by the Town Meeting, which paid no attention to the advice of former Town Counsel Philip Buzzell or Building Inspector Roy McClanahan.

YOU CANNOT LEGISLATE WATER OUT OF A BASEMENT: Roy McClanahan, Building Inspector, tells the Town Meeting.

ATTORNEY PHILIP BUZZELL: Retired Town Counsel, in one of his rare appearances.

McClanahan.

McClanahan was not for the article because, he said, he did not understand it, or what to do with it. He urged that the Town Meeting bring back the article at a later date, after it had been 'worked over' and made more clear.

Ralph Lux of Dadant Drive urged approval of the article, and there was applause. Lux said he had lost twenty feet of land in his backyard, and the approval of the article would be a start to halting the problem.

Articles 9 and 10, Conservation Commission land, were passed over on motion of the Conservation Commission.

Article 11 was approved, with an appropriation of $1200, to purchase land. Arthur Bureau of the Conservation Commission said the purpose was not to develop the land as such, but rather to keep a 'green belt'. Mrs McKie of the Planning Board said that with the population growth it was imperative to acquire open space.

Article 12 was passed over, but it was a different story for Article 13, over which the town haggled for 45 minutes.

The motion was to 'pass over' the article, which was for acquiring a pond and brook off West Street. George Boylen asked a question as to why it should be passed over. Bureau said that it had originally been planned that the land be acquired for recreational use, but that it had been shown that the proposal did not fit in with the Master Plan.

There were questions as to the Master Plan. Was it completed? The Town was told that the portion relating to this article had been completed.

Boylen told the Town Meeting thatthe south part of Wilmington had no place available for recreation, only this one place. Mrs McKie explained that part of the difficulty was that part of the land might be used for roads, and that if reserved for recreation this could not happen.

Roads, said Boylen, 'only to serve the purpose of industry'

Miceli said that the area would not serve as a fit place for children to play. Gillis said that part of the land may have to be used to widen the street.

After forty five minutes of debate Selectman Miceli moved that the article be laid on the table. It was this which led Christian Bachman to enquire 'Who is sponsoring this article now?

No one could answer and the meeting adjourned.

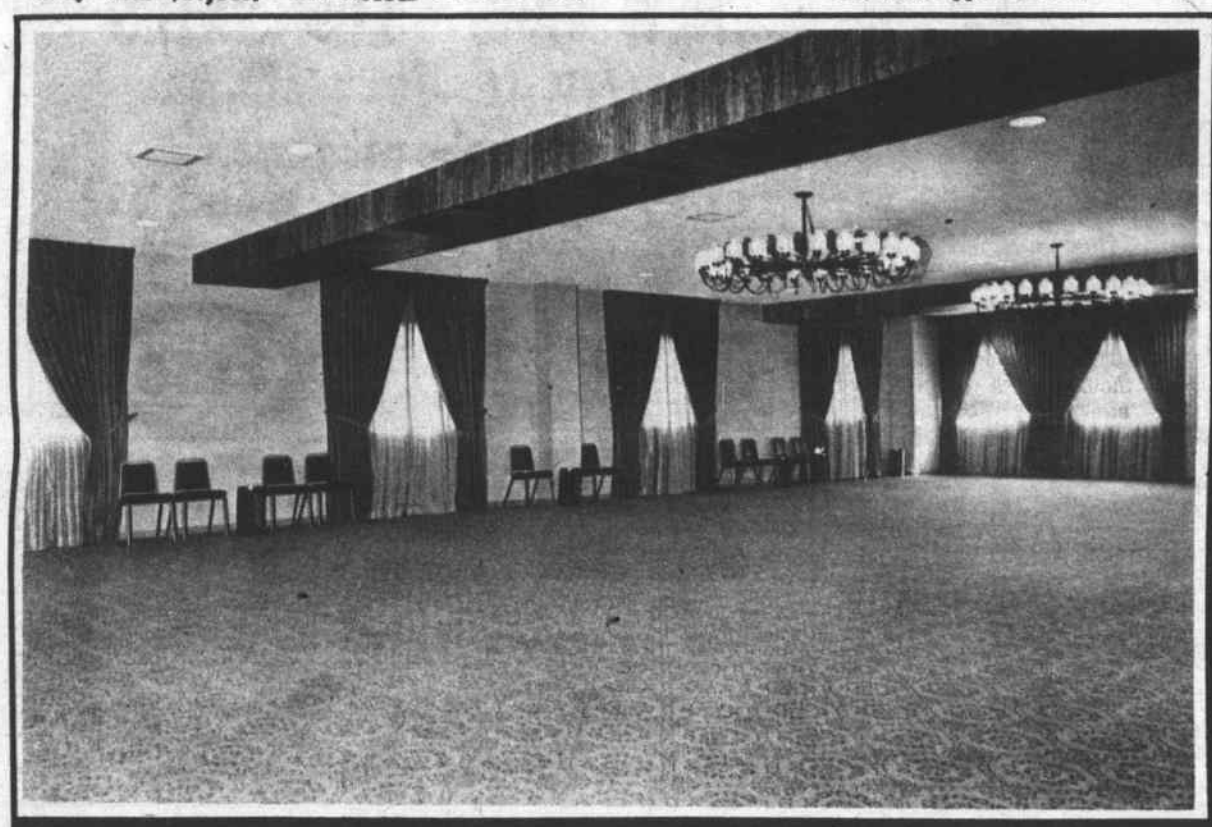

Vote YES on Article 82

Casa Di Fior is an elegant facility of which all Wilmington may be proud.

To see if the Town will vote to petition the General Court for enactment of special legislation for and on behalf of the Town of Wilmington for the purpose of enabling the voters of the Town to decide every two years whether or not to allow the granting of licenses for the sale of alcoholic beverages by function halls which satisfy certain minimum standards:

- Seating capacity for serving of food at tables of not less than 200 persons.
- A dining room area of not less than 2000 square feet.
- That alcoholic beverages be sold only to persons seated at tables in the dining area and only during occasions and activities such as banquets, dinners, meetings, and similar functions at which food is to be served.
- And that no alcoholic beverages shall be served or sold to persons seated or standing at a bar or counter, or seated or standing in a lounge or other area primarily used for the serving and consumption of alcoholic beverages.

Your YES VOTE will help protect Wilmington NOW and for the future. Your YES VOTE will also enable our businessmen and residents to utilize local function facilities. Your YES VOTE will enable your daughters, who plan marriage to have a local facility in which to hold their wedding receptions.

Article 82 spells out in detail what is expected of the function hall and eliminates bars and lounges from such facilities. Casa di Fior agrees with the restrictions and hopes you will vote YES so we can provide the type of reception, function, and meeting facility that will be a CREDIT to Wilmington.

Signed: Joseph J. Fiorenza, Jr., Everett Avenue, Wilmington

WHAT DO COUPLES REALLY HAVE IN COMMON?

Listen this Sunday to the Christian Science Radio Series for some interesting insights on this question.

It's on 71 New England stations including:

7:15 a.m.	WHDH	850kc
7:45 a.m.	WCOP	1150kc
9:45 a.m.	WEZE	1260kc

THE BIBLE SPEAKS TO YOU

THE NEW CRUISER HAS ITS BADGE: For several weeks Wilmington has had a Police Cruiser with out any distinctive marking other than its two blue lights on top. The badge on the side, and other markings were painted on this week. The car is a Buick.
Standing beside the new cruiser is Officer James Marsi.

MARTHA WOOD ENGAGED TO DAVID F. SONIA

Mr and Mrs Ernest L Wood, of 14 Kingston Street Reading, have announced the engagement of their daughter, Martha Jean, to David F. Sonia, son of Mrs Paul Baxter, 132 Glen Road Wilmington, and the late Harold Sonia.

Miss Wood is a graduate of the Reading Memorial High School, class of 1968, and is employed by Rek Corp., in Burlington.

Mr. Sonia is a graduate of Wilmington High School and the U.S. Navy School of Music. He is serving in the U.S. Navy Band stationed in Norfolk, Virginia.

A July 11 wedding is planned.

Town League Basketball

The Merchants and Sweetheart clashed last night for the playoff championship of the league. As a consolation game, Newhouse battled Bedell's.

The Merchants beat Bedll's, 90-74, and Sweetheart supset the regular season champion, Newhouse, 78-77, in the semi-final playoff last week.

Gene Manley scored 30 points, Barry Sheehan 23, Bob McNabb 16, Billy Ritchie 10, and Bill Walls 11 for the Merchants. Bob Cassello hit 25, George Pratt 23 and Len Gustus 22 for Bedell's.

Larry Minton and Denny Wenner both tallied 24 points and Irion Patterson had ten for Sweetheart in the shocker over Newhouse. Jim Mentine scored 27, Steve Donahue 20, Dave Newhouse 14 and Dave Orndorff 12 for Newhouse.

League All Stars

The League All Star team, as announced by League Director Howard Lafaver includes: Donahue, Manley, Sheehan, Ed Doherty, of Sweetheart and Keith Arnold of the Chargers.

The second team is make up of Orndorff, Mentine, Dave Newhouse, Pratt and Patterson.

Steve Donahue was selected as the Most Valuable Player. Steve, concluding two seasons in the league, has scored a total of 554 points.

Births

LAFIONATIS, Nathan George, a son to Airman and Mrs George I Lafionatis (Nancy) at Dover Air Base Hospital, Dover, Delaware

Paternal Grandparents are Mr and Mrs William Newkirk of Mt Carmel Illinois

Paternal Grandmother is Mrs Dorothy Lafionatis of Wilmington

ROLFE, Timothy Benton, first son, third child, to Mr and Mrs Richard W Rolfe of 23 Moore St at the Choate Memorial Hospital in Woburn on February 25, 1970

Maternal Grandparents are Mr and Mrs Thomas R Doyle of Woodcliff Lake, New Jersey.

Paternal Grandparents are Mr and Mrs Charles E Rolfe of Marblehead, Mass.

YOUR Pharmacist SPEAKS

by Louie

There are some 35 million women in the U. S. who devote thier full time to homemaking.

Even though work is becoming 'easier', a woman's hands are still vulnerable to 'housewives' hands', a red, itchy rash.

Since most women cannot give up their household tasks until hands heal, they must seek measures to heal and prevent eruntions like these.

Cotton gloves (dermal gloves) under rubber gloves will protect the hands and allow them to sweat. Hands should only be gloved for 15 or 20 minutes at a time.

But, whatever you do, do not neglect taking care of them.

You will find a variety of salves and creams at SILVER LAKE PHARMACY, 52 Main Street, Tel. 658-4617. Open 9 - 10 EVERY day. Assorted Greeting Cards. Whitman and Candy Cupboard Candies. Cosmetics and Perfumes.

HELPFUL HINT: To prevent woden hangers from snagging fabric, give them a coat of clear shellac.

BUNNY BARGAINS FOR EASTER

SILVER LAKE PHARMACY

Louis Hailson, Reg. Pharm.

52 MAIN STREET

658 - 4617

WHERE YOU GET THE RED CARPET TREATMENT

DISCOUNT GASOLINE COMES TO WILMINGTON

ANCHOR QUALITY GASOLINE at Discount

NOW OPEN THURSDAY FEB. 19

555 MAIN ST.

at Wallace Motor Sales

Formerly Gildart Chevrolet

REGULAR GASOLINE 29.9¢ gal

PREMIUM GASOLINE 33.9¢ gal

Coupon

5 GALLONS GAS FREE*

With this coupon

When you have your tank filled

Offer Expires April 16, 1970

*Federal & State taxes must be paid on total gallons dispensed.

THERE'S MUCH TO SEE and DO IN BOSTON

The Museums . . .

Aquarium . . . Symphony

. . . Celtics . . . Bruins

. . . Shopping

And the easiest, fastest, safest way to get there is to

TAKE THE

BOSTON & MAINE

It's convenient too, because the Boston & Maine has hourly service to and from most stations North and West of Boston.

RIDE RELAXED WITH THE

BOSTON & MAINE

If

you've ever had

the fresh,

clean taste

of pure water,

you know

nothing else is

good enough.

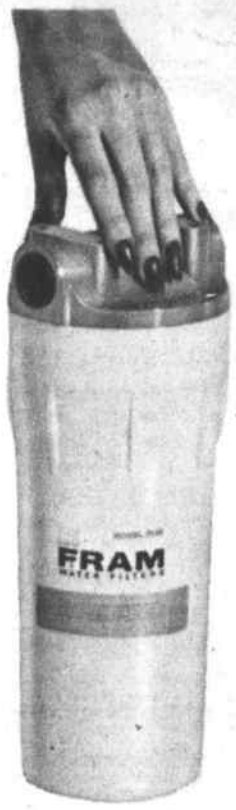

Now, you can eliminate virtually any foul water problem in your home with the Fram Water Filter. The Fram Water Filter is inexpensive, easily installed—a three-way filter that can give you "new' water in a snap, for good!

Get the whole story. Write for free brochure telling how to stop all taste, odor, discoloring and sediment problems in drinking water. Just fill out and send the coupon below to C.H. Industries

P.O. BOX 552 • Lexington, Mass. 02173

Telephone (617) 643-8097

Please rush me a free brochure on the Fram Water Filter.

Name _____

Address _____

City _____

State _____ Zip _____

Another fine product from FRAM . . . the filter people

COMMONWEALTH OF
MASSACHUSETTS
PROBATE COURT

Middlesex, ss.

To all persons interested in the estate of FRANCIS C. EMMONS late of Wilmington in said County, deceased.

A petition has been presented to said Court for probate of a certain instrument purporting to be the last will of said deceased by FRANCIS C. EMMONS, Junior, of Billerica in said County of Middlesex praying that he be appointed executor there of without giving a surety on his bond.

If you desire to object thereto you or your attorney should file a written appearance in said Court at Lowell before ten o'clock in the forenoon on the twentieth day of March 1970, the return day of this citation.

Witness, Joseph W. Monahan, Esquire, First Judge of said Court, this twentieth day of February 1970

John V. Harvey,
M5,12,19 Register.

COMMONWEALTH OF
MASSACHUSETTS
PROBATE COURT

Middlesex, ss.

To all persons interested in the estate of JACOB BONCZEK late of Norwich, in the State of Connecticut, deceased.

A petition has been presented to said Court, praying that HELEN LESKIEWICZ of Norwich in the State of Connecticut be appointed administratrix of said estate, without giving a surety on her bond.

If you desire to object thereto you or your attorney should file a written appearance in said Court at Lowell before ten o'clock in the forenoon on the twenty-seventh day of March 1970, the return day of this citation.

Witness, Joseph W. Monahan, Esquire, First Judge of said Court, this twenty-fourth day of February 1970.

John V. Harvey,
M5,12,19 Register.

COMMONWEALTH OF
MASSACHUSETTS
PROBATE COURT

Middlesex ss.

To all persons interested in BONNIE JEAN RHODES and JOSEPH PAUL RHODES of Wilmington in said County, minors.

A petition as amended has been presented to said Court, praying that CLARENCE RHODES of Malden in the County of Middlesex or some other suitable person, be appointed their guardian with custody.

If you desire to object thereto you or your attorney should file a written appearance in said Court at Cambridge before ten o'clock in the forenoon on the sixth day of April 1970, the return day of this citation.

Witness, Joseph W. Monahan, Esquire, First Judge of said Court, this fourth day of February, 1970.

John V. Harvey,
M12,19,26 Register.

COMMONWEALTH OF MASSACHUSETTS
LAND COURT

(SEAL) Case No. 59234 Misc.
In Equity

To **Robert C. Foden, Ruth M. Foden** and **Muriel I. Martin** of Wilmington, **Commercial Bank and Trust Company**, a duly existing corporation having an usual place of business in said Wilmington, **Sunnyhurst Dairy, Inc.**, a duly existing corporation having an usual place of business in Stoneham, **The First Bank & Trust Company**, a duly existing corporation having an usual place of business in Chelmsford, all in the County of Middlesex and said Commonwealth; **Gilchrist Company**, a duly existing corporation having an usual place of business in Boston, in the County of Suffolk and said Commonwealth; and to all persons entitled to the benefit of the Soldiers' and Sailors' Civil Relief Act of 1940 as amended:

Mt. Vernon Cooperative Bank, a duly existing corporation having an usual place of business in said Boston, claiming to be the holder of a mortgage covering real property in said Wilmington, Chestnut Street, given by Robert C. Foden and Ruth M. Foden to the plaintiff dated October 30, 1967 and recorded with Middlesex North District Registry of Deeds, Book 1822, Page 3, has filed with said court a bill in equity for authority to foreclose said mortgage in the manner following: by entry and possession and exercise of power of sale.

If you are entitled to the benefits of the Soldiers' and Sailors' Civil Relief Act of 1940 as amended and you object to such foreclosure you or your attorney should file a written appearance and answer in said Court at Boston on or before the twenty-second day of April 1970, or you may forever barred from claiming that such foreclosure is invalid under said act.

Witness, **Elwood H. Hettrick, Esquire**, Judge of said Court this thirteenth day of March, 1970.

Margaret M. Daly
M19 Recorder

LOST BANK BOOK

The following bank book is lost and application has been made for payment of the amount in accordance with Section 20, Chapter 16 General Laws. Payment has been stopped. Bankbook No. 8104, Commercial Bank & Trust M5,12,19.

COMMONWEALTH OF
MASSACHUSETTS
LAND COURT

(Seal) Case No. 58627 Misc.

To all whom it may concern, and to MARGARET SEELEY, now or formerly of Somerville in the County of Middlesex and said Commonwealth and Mr. Seeley, if any, or their heirs, devisees or legal representatives:

Whereas, a petition has been presented to said Court by GAETANO BELLONE of Melrose, in the County of Middlesex and said Commonwealth to establish his title under a low value deed, under the provisions of G L (Ter. Ed.) Chapter 60, Section 80-B, running to John D Cooke, by instrument dated November 26, 1937, and recorded in the Midd. No. Dist., Registry of Deeds, in Book 908, Page 438; that the petitioner now holds his title under deed from Joseph O Mahoney and Vera I Mahoney, dated August 27, 1968, and duly recorded with said Registry of Deeds, in Book 1856, Page 33, and to require you to show cause why you should not bring action to try any claim or claims which you may have adverse to the petitioner's title arising out of the tax proceedings under which the petitioner's title is based:

Said petition covers a parcel of land in said Town of Wilmington, bounded and described as follows: Silver Lake Gardens Plan, Lots 864 to 867 inclusive, 873, 874 in deed dated September 30, 1935 recorded Book 873, Page 333 on September 30, 1935.

If you desire to make any objection or defense to said petition you or your attorney must file a written appearance and an answer under oath, setting forth clearly and specifically your objections or defense to each part of said petition in the office of the Recorder of said Court in Boston, (at the Court House) or in the office of the Assistant Recorder of said Court at the Registry of Deeds at Lowell on or before the sixth day of April next.

Unless an appearance is so filed by or for you, your default will be recorded, the said petition will be taken as confessed and you will be forever barred from contesting said petition or from having or enforcing any claim or claims adverse to the petitioner, his heirs or assigns, in the above described land.

And in addition to the usual service of this notice as required by law, it is ordered that the foregoing citiation be published forthwith once each week, for three successive weeks, in the Town Crier, a newspaper published in said Wilmington.

Witness ELWOOD H. HETTRICK Esquire, Judge of said Court this third day of March, 1970.

Attest with Seal of said Court.
MARGARET M. DALY
M12,19,26 Recorder

COMMONWEALTH OF MASSACHUSETTS
LAND COURT

(SEAL) Case No. 59208 Misc.
In Equity

To **Edward F. Kelley** and **Katherine M. Kelley** of Wilmington, Middlesex County; **Allen B. Schwartz**, Trustee of **Community Acceptance Company**, of Boston, Suffolk County; **Commercial Bank & Trust Company**, of Waltham, Middlesex County; **Worcester County National Bank**, of Worcester, Worcester County, and all of said Commonwealth; and to all persons entitled to the benefit of the Soldiers' and Sailors' Civil Relief Act of 1940 as amended:

Andover Savings Bank, of Andover, Essex County, and said Commonwealth, claiming to be the holder of a mortgage covering real property in Wilmington, 228 Shawsheen Avenue, given by Edward F. Kelley and Katherine M. Kelley to the plaintiff, dated April 1, 1968, recorded with Middlesex North Deeds, Book 1838, Page 221, has filed with said court a bill in equity for authority to foreclose said mortgage in the manner following: by entry and possession and exercise of power of sale.

If you are entitled to the benefits of the Soldiers' and Sailors' Civil Relief Act of 1940 as amended and you object to such foreclosure you or your attorney should file a written appearance and answer in said court at Boston on or before the twenty-first day of April 1970, or you may be forever barred from claiming that such foreclosure is invalid under said act.

Witness, **Elwood H. Hettrick, Esquire**, Judge of said Court this eleventh day of March 1970.

Margaret M. Daly
M19 Recorder

TOWN OF WILMINGTON

SCHOOL DEPARTMENT
INVITATION TO BID

March 19, 1970

The School Committee of the Town of Wilmington, Massachusetts, solicits bids for the annual procurement of Industrial Arts Lumber supplies.

Specific information concerning each of the required items, quantity needed, etc., may be obtained from the office of the School Committee 159 Church Street, Wilmington, Massachusetts.

Sealed bids must be delivered to the above office by 1:00 pm Thursday, April 2, 1970. Bids will be opened at 1:30 pm on April 2, 1970.

The School Committee reserves the right to reject any and all bids if it be in the public interest to do so.

WILMINGTON SCHOOL COMMITTEE, TOWN OF WILMINGTON MASSACHUSETTS
John Brooks, Chairman

Walter H Pierce
M19 Superintendent of Schools

MORTGAGEE'S SALE
OF REAL ESTATE

By virtue and in execution of the POWER OF SALE contained in a certain mortgage given by S. MCFARLAND and SONS, INC., a corporation duly organized under the laws of Massachusetts and having its usual place of business in Billerica, Middlesex County, Massachusetts to NEWTON CO-OPERATIVE BANK, dated August 9, 1967, recorded with Middlesex North District Registry of Deeds, Book 1808, Page 91, of which mortgage the undersigned is the present holder, and for breach of conditions of said mortgage and for the purpose of foreclosing the same will be sold at Public Auction on the premises in said mortgage described on Tuesday, April 14, 1970, at 10:00 A.M., all and singular the premises described in said mortgage, to wit:

A certain parcel of land, with the buildings thereon, situated in WILMINGTON, Middlesex County, Massachusetts, being shown as lots numbered 25-26-27-28-29-30-31-32-33-34-35-36-38-39-40-41-42-43-44-45-46-47-48-49-51-74-75-76-77 and 78 on a plan entitled 'Plan of Alderwood Estates, Wilmington, Mass., Owner: Edsel Tocci,' dated June 26, 1961, made by K. J. Miller Co., Civil Engineers, recorded with Middlesex North District Deeds in Plan Book 96, Plan 11. Reference is hereby made to said plan for a further and more particular description of said lots. Excepting therefrom Lots 38 and 39, which were partially released by instrument recorded with said Middlesex North District Deeds in Book 1861 Page 513.

Subject to easements and restrictions of record, if any there be, so far as the same are now in force and applicable.

TITLE REFERENCE: See deeds recorded with said Middlesex North District Deeds, Book 1603, Page 249 and Book 1791, Page 426.

TERMS OF SALE: FIFTEEN HUNDRED (1500.00) DOLLARS will be required to be paid in cash or certified check by the purchaser at the time and place of the sale, the balance within ten (10) days from the date of sale on the delivery of the deed. Other terms made known at the time and place of the sale.

NEWTON CO-OPERATIVE BANK, Mortgagee, Present Holder of the Mortgage, Robert B. Nickerson, President

John A. Cunniff, Attorney, 313 Washington Street, Newton, Massachusetts
M12,19,26

COMMONWEALTH OF MASSACHUSETTS
PROBATE COURT

Middlesex, ss.

To all persons interested in the estate of **Benjamin Jacobs** late of Wilmington in said County, deceased.

A petition has been presented to said Court for probate of certain instruments purporting to be the last will and one codicil of said deceased by **Salma Jacobs** of Wilmington in the County of Middlesex praying that she be appointed executrix thereof without giving a surety on her bond.

If you desire to object thereto you or your attorney should file a written appearance in said Court at Cambridge before ten o'clock in the forenoon on the ninth day of April 1970, the return day of this citation.

Witness, **Joseph W. Monahan, Esquire**, First Judge of said Court, this eleventh day of March 1970.

John V. Harvey,
M19,26,A2 **Register**

KIRBY
VACUUM CLEANERS
All Makes Repaired
22 Hobson Ave. Wilmington.
658-2775 Jim Hagan

CARPENTER - BUILDER
FREE ESTIMATES
Additions, Porches, Playrooms, Kitchens, Roofing, Steps, etc
Call Joe 658-9822

Contractor and Builder
WILLIAM F. BUTT
658-3716 Wilmington
658-2821 Mass.

Floors & Walls
CERAMIC TILE
HARDWOOD FLOORS
SANDED & REFINISHED
LINOLEUM
&
ALL RESILIENT TILE
FREE ESTIMATES
PAUL MERENDA
Call 658 - 2357

JOHN F. GLEASON
INSURANCE AGENCY
Complete Insurance Service
Fire Life Casuality Surety
1764 Main St. Tewksbury
851-2241

FURNITURE
WANTED TO BUY: Marble Top Furniture. Round Oak Tables, China Closets. Desks, Picture Frames. Good used furniture and contents of homes.
Call 658-2925

'EXPERT'
PLASTERING
JOHN ARVANITIS
Repair & New Work
Free Estimates 658 - 4396

LOAM
CALL
475-7544
DELOURY CONSTRUCTION

Leon Richards
HAIR STYLIST
Featuring
ESKA
HIDDEN
SUPPORT
NAMCO APPROVED
CLOSED MONDAYS
OL 8 4648
Gardner Professional Building
281 MAIN ST., WILMINGTON

SEWERAGE PUMPING
BULLDOZING
EXCAVATING
HOT-TOP SURFACING
TRENCH DIGGING
INSTALLING SEPTIC
TANKS & CESSPOOLS
JOSEPH H. APP
658 - 2223 933 - 1077

Free
Removal
of
ANY
JUNK CARS
Richard Cushing
658 - 9533

TOWN OF WILMINGTON

SCHOOL DEPARTMENT
INVITATION TO BID

March 19, 1970

The School Committee of the Town of Wilmington, Massachusetts, solicits bids for the annual procurement of such items of school supplies as composition paper, practice paper, arithmetic paper crayons, masking tape scotch tape, pencil sharpeners scissors, erasers, paints, carbon paper, notebooks, pencils, manila folders, elastic bands, etc.

Specific information concerning each of the required items, quantity needed, etc., may be obtained from the office of the School Committee, 159 Church Street, Wilmington, Massachusetts.

Sealed bids must be delivered to the above office by 1:00 pm Tuesday, April 7, 1970. Bids will opened at 1:30 pm on Tuesday, April 7, 1970.

The School Committee reserves the right to reject any and all bids if it be in the public interest to do so.

WILMINGTON SCHOOL COMMITTEE, TOWN OF WILMINGTON MASSACHUSETTS
John Brooks, Chairman

Walter H Pierce
M19 Superintendent of Schools

COMMONWEALTH OF MASSACHUSETTS
PROBATE COURT

Middlesex, ss.

To all persons interested in the estate of **Nora J. Solomonson**, late of Wilmington in said County, deceased.

A petition has been presented to said Court praying that **Carl Asthony Solomonson** of Wilmington in the County of Middlesex or some other suitable person, be appointed administrator of said estate.

If you desire to object thereto you or your attorney should file a written appearance in said Court at Cambridge before ten o'clock in the forenoon on the tenth day of April 1970, the return day of this citation.

Witness, **Joseph W. Monahan, Esquire**, First Judge of said Court, this thirteenth day of February 1970.

John V. Harvey,
M19,26,A2 **Register**

JAMES H. WHITE Jr
658 - 3141
CARPENTER
Remodeling & New Work
Interior Finish

INCOME TAX
Expertly Prepared
at Your Home
CALL 658 - 5167
438 - 9342

NEED
ELECTRICIAN ?
HOUSE WIRING
REPAIRS
CALL
657 - 7752
Licensed

COMMONWEALTH OF MASSAHCUSETTS
PROBATE COURT

Middlesex, ss.

To **Carol M. Coates** of Parts unknown.

A libel has been presented to said Court by your husband. **Harold N. Coates**, praying that a divorce from the bond of matrimony between himself and you be decreed for the cause of cruel and abusive treatment and praying for custody of minor child.

If you desire to object thereto, you or your attorney should file a written appearance in said Court at Cambridge within twenty-one days from the twenty-second day of June, 1970, the return day of this citation.

Until the further order of the Court, you are prohibited from imposing any restraint on the personal liberty of your husband, Harold N. Coates and that he have the care and custody of the minor child.

Witness, **Joseph W. Monahan, Esquire**, First Judge of said Court, this tenth day of March, 1970.

John V. Harvey,
M19,26,A2 **Register.**

READ CLASSIFIED FOR RESULTS

25 Words - $1.00

HOUSE PAINTING - Inside and out. Carpenter work and roof repairs. Free estimates. Robert Babine. 658-9872.

WILMINGTON VARIETY STORE Nets $200 weekly. $2000 in stock. Take over lease. Price: $8000. 658-3721, Agent.

HELP WANTED: Experienced Meat Wrapper, female. Apply in person at Lucci's Supermarket 223 Lowell St., Wilmington.

BE GENTLE, BE KIND, TO that expensive carpet, clean it with Blue Lustre. Rent electric shampooer $1. Huntley's American Hardware, Wilmington Plaza.

HELP WANTED: Stock boys, over 16, full time, days, out of school. Apply in person at Lucci's Supermarket, 223 Lowell St., Wilmington.

1966 FORD CUSTOM. Beautiful Runs like a top. $795. 658-5326. After 6 pm.

1967 FORD GALAXIE 500XL Bucket seats. Auto tr. Power steering & Brakes. Full console $1450. 658-9420.

CLEAN FILL WANTED: To fill wet hole in back yard. Call 657-7680.

FOR SALE: 1961 Framar Tent Trailer complete with many extras in good condition, call 851-6036. Price: $425 or best offer.

FORD HALF TON PICKUP Truck. Customized. 292 V8 Standard tranmission. $400 or best offer. Call after 5 pm at 658-4579.

BOARD AND ROOM, for one man home cooking, ample parking. $30 week. 657-7983.

FOR SALE: Parts for all electric shavers, Ronson, Sunbeam, Remington, Norelco and Schick Shavers. A & K Jewelers, Stoneham Square. 438-1250.

FURNISHED ROOM TO RENT for gentleman. 658-2546 or 658-4793

SEWING MACHINE Need any repairs? For expert service call Alfred Powers, 658-9046 after 6.

REDUCE SAFE AND FAST WITH GoBese tablets and E-Vap 'water pills'. Wilmington Plaza Drug Plaza Shopping Center, Wilmington

EASTER BUNNIES - ALL Colors. 658-3293.

LAWRENCE -ANDOVER LINE: Modern studio, and one bedroom apartments, $145, includes heat, air conditioning, range, refrigerator, carpeting and laundry facilites. (No Pets, please) 682-2346.

1969 CHEVY HALF TON Pickup. Model C 10. Light blue. Gone not 7,000 miles. Fleetfide body. New studed snow tires on the rims. Bought in August. A real buy. Call after 6 pm 658-6689.

FOR ORDERS ON WATKINS Home Products, call 658-8390. We need men or women to cover our area. Excellent pay benefits.

WALL TO WALL CARPET CLEANING: Home, Industries, and Business. Cleaning of all size rugs, with free pickup and delivery. Floor Cleaning. Satisfaction guaranteed, full insurance coverage. Free estimates. GALLANT SERVICE COMPANY, 272-9432.

WANTED: BABYSITTER FOR two children. Ages 8 wks. and 2 1/2 yrs. at my home. 6:30 am to 3:30 pm. Monday thru Friday. Call 658-5439.

NEW - FAST FOAM In-Home Rug Cleaning. Need your rug cleaned? Try having it done the New Fast Foam Way. Call Jeff's Fast Foam Cleaning Service. 658-5439

SPECIAL FOR EASTER

BABY HAMSTERS $1.19 EACH
(Usually $1.79)

master charge

12 NOON to 5 PM, Sunday
10 AM to 9 PM, Monday thru Friday
10 AM to 6 PM, Saturday

BANKAMERICARD

WILMINGTON AQUARIUM & PET SUPPLY
424 Main St., Wilmington Center 657 - 7841

COSTING CLERK
TRAINEE

Actual costing experience preferred, but not necessary. If you have a basic ability to handle figures, we will train you. Pleasant air conditioned office, new plant.

Benefits include: Paid Holidays, Paid Vacations, Hospitalization, Life Insurance, Profit Sharing, Regular Reviews, many other benefits.

Call Mr. Bowman, 729 - 7510, between 9 AM and 4 PM, Mondays thru Fridays

SCULLY
NORTHERN INDUSTRIAL PARK
Off West St., Wilmington (Jct of Rtes 93 & 129)

SECRETARY WANTED

For one girl office, full time, hours 9 AM to 5 PM. Must have experience in all general office procedures. Send brief resume, or call Mr. Spellenberg,

HAMPSHIRE PRESS
900 Main Street, Wilmington
658-6566

$4 Per Hour GUARANTEED

New concern in area Needs Beauty Consultants

For appointment call 658-3884

TOOL MAKER
Top man required for stamping dies & molds

SET UP MAN
To set up Warner-Swasey turret lathe & 1 AC chuckers

Both these openings will pay a man top income, plus outstanding benefits, including:

Paid Vacations, Paid Holidays, Hospitalization, Life Insurance, Profit Sharing, many other benefits.

Also needed: 2 MACHINE OPERATORS

SCULLY
NORTHERN INDUSTRIAL PARK
(Jct of Rtes 93 & 129) Off West Street, Wilmington

MUST SELL GEESE

Due to fault-finding neighbors

CALL
DICK CUSHING
658-9533

FEMALE HELP
MOTHERS

Home - School cooperative program. 10 - 30 hours per week. PTA, Scouting, Church experience helpful. Work to be done in local area.

For information call
Mr Odess
6 to 10 p.m.
662 - 6725

For Delivery of the Boston Globe
A.M. P.M. Sun.
Record American
A.M. and Sun.
Call 658-8211

cg

COMPUGRAPHIC GROWS

Our continued growth and rapid expansion can provide the job you've been looking for - and, we can offer it now.

Compugraphic, involved in the assembly and manufacture of unique computer photo typesetting systems, is located just 3 miles North of Route 128 (off Route 93) Exit 26. We are the growth leader in the development and manufacture of computers and photo typesetting equipment for the printing and graphic arts industry..

WIRERS & SOLDERERS

Some previous experience is required to wire and solder harnesses to racks to form the basic block of our computer. Work does NOT involve the use of a microscope or magnifying glass.

HARNESS & CABLE MAKER TRAINEES

To layout and tie wires. These training openings are an excellent opportunity for someone who wants to work in electronics but has no previous experience.

PRINTED CIRCUIT CARD ASSEMBLY TRAINEES

This is light bench assembly of printed circuit boards. The atmosphere is congenial and the work is simple. You'll no doubt, find one of your neighbors working here with us. These are ideal positions for housewives with children now in school.

TEST TECHNICIANS

Test and troubleshoot our unique computer typesetting equipment; printed circuit cards, power supplies, wired racks and completed units. Male and female TRAINEES with electronic aptitude will be considered.

PRINTED CIRCUIT FABRICATION TRAINEES

Involves silk screening, plating and general fabrication of printed circuit cards. Interest in photograph helpful.

MECHANICAL & ELECTROMECHANICAL ASSEMBLY TRAINEES

Assemble electronic and mechanical systems and parts. Will also be involved with assembly of optical systems and parts.

OTHER OPENINGS INCLUDE

STATISTICS CLERK
CLERK TYPISTS
CLERK TYPISTS (Some exp. nec.)
PRINTED CIRCUT CARD PLATERS
MACHINE SHOP TRAINEE
ELECTRICAL INSPECTORS
INVENTORY CLERK
EXPEDITER
PHOTO TRAINEES
FIELD SERVICE ENGINEERS
CUSTODIANS (3-11 PM)

All of the above positions offer:

- Good Pay
- Good Benefits
- Profit Sharing
- Good People
- Good Opportunity
- Tuition Refund
- Good Work
- Good Facilities
- Rapid Advancement

For a convenient interview appointment, write, call or visit Pam Mueller, Sandra Johnson at 944-7806

compugraphic

INDUSTRIAL WAY, WILMINGTON, MASSACHUSETTS 01887

An Equal Opportunity Employer

compugraphic
COMPUTER TYPESETTING SYSTEMS

FACE RUMP ROAST 99¢ lb
Save 20¢

SIRLOIN TIP ROAST $1.09 lb

FACE RUMP STEAK Good Broiled 1.19 lb

Boneless, Lean PORK ROAST 89¢ lb

MAPLELEAF SMOKED SHOULDER 59¢ lb

MAPLE LEAF BACON 88¢ lb

MAPPLE LEAF REGULAR FRANKS 89¢ lb

STEAMER CLAMS 3 lbs/$1.00

DELICIOUS APPLES 3 lb/49¢

BANANAS 10¢ lb

CLIQUOT CLUB TONIC 4 QTS 89¢
NO RETURN BOTTLES

GIANT SIZE TOP JOB Save 30¢ 49¢

EASTER SPECIAL PANTY HOSE 99¢ PAIR

ELIA'S
WILMINGTON'S FINEST MEAT
NORTH WILMINGTON CENTER

NOT A CHIP OR A CRACK: John Forest of Baland Road received two packages from his son in Vietnam, Sgt. Paul F Forest of the US Air Force, on Tuesday morning, and he was so impressed with the efficiecy of the US Post Office Department that he brought them to the Town Crier.

The ceramic elephants were mailed without any protective covering what so ever, and arrived in perfect condition after a trip of 8,000 miles His son paid a postage bill of $20.15 to mail them home.

Science Fair Tomorrow

On March 20, 1970 at the High School, the Science Club will hold the 14th Annual Science Fair from 3 to 8:30 pm in the Cafeteria

A cake sale will be held in the foyer during the fair, the proceeds of which will be used for a field trip for the Science Club

The students have prepared projects on such timely and important subjects as pollution, lasers, mollusks, molocology, solar energy cryogencis, relativity, and penicillin.

Judging will begin at 3 pm. The panel of judges is composed of educators and representatives of industry knowledgeable in their related fields. Among these are: Dean Hollis Baird of Northeastern Professor Raymond Normandid of LII, Ralph Green from Raffi and Swanson, Dr Ruth Tanner of Lowell State College, and Frederick Sullivan of Arthur D Little Company

Prizes will be awarded at 8:15

DAN COSMAN
COORDIANTOR

Dan Cosman of Wilmington was named Club Cordinator for the Annual Spring Conference of Rotary District 793, it was announced today by Bryant Bedell, President of Wilmington Rotary Club

The Conference Coordinator indicated that 1500 Rotarians from 37 cities and towns in District 793 expect to join together in this event, which will be held at the Hotel Somerset in Boston on Apr 15 and 16.

YEE'S
DRIVE - IN
RESTAURANT
The Finest in Cantonese Cuisine
LUNCHEON SPECIALS SERVED DAILY
Except Sundays & Holidays
Open Mon - Thurs 11:30 - 10
Fri & Sat until 11
Sundays & Holidays 12:30 - 10
232 LOWELL ST
RTE 129 - OPP AVCO
658-6500

KALENDAR

Deadline for items in this column is Tuesdays, at 5 P.M. Mail your notices to KALENDAR, 11 Pilling Road or call 658-3764.

March 19, Figure Skating practice at Frost Arena. $1 per person.

Wilmington Women's Club Guest Night. Golden Age Club to be honored. At the Methodist Church 8:15 pm.

11th annual Industrial Arts Exhibit and Open House, High School, 7 to 9 pm.

March 20. Wilmington Chamber of Commerce Dinner, 6 pm Sheraton Rolling Green, Andover. For tickets call 657-7211.

14th Annual Science Fair, High School, large cafeteria. Cake sale included, 2:30 to 9 pm.

March 21, K of C St. Patrick's Dance at Maple Meadow Hall, 7:30 to 12. Special Drawing.

Purim Services 7:30 pm at Temple Shalom Emeth, Woburn, for local Jewish community.

Cake Sale at DeMoulas for the benefit of th Drum and Bugle Corps and Swordsmen.

March 22 Figure Skating at Frost Arena, 4 to 6:30. Two hour session new test date for badges.

March 23. DAV 106 Nomination of Officers. Election April 6

Hockey Sports Night at the North School. Guest John Bucyk of the Boston Bruins. For tickets call 658-2819

March 25, Board Meeting, LWV.

March 26, Figure Skating, 7-8 pm at Frost Arena. Free skating for paid up Sunday club members only. This is the last session for Thursdays.

March 26 Campfire Girls and Bluebirds 'Sing-a-long' at Villanova Hall, 3:30 pm.

April 6, Figure Skating Practice at the Forum, Billerica, 7 to 8:15 pm. Pro lessons will be held at this time too - every Monday.

April 8, General Meeting of the League of Women Voters. Public invited.

April 12. Festival of the Choirs at St. Dorothy's Church at 3 pm, sponsored by the Wilmington Council of Churches. Public invited.

Don't Forget - Organ Concert by Ken Wilson at the High School May 6 - VFW Poppy Sale is coming - The Wilmington School Committee invites you to their meetings on the first and third Thursdays of the month - that the FISH number is 657-7778.

V.F.W. Post 2458
MAIN STREET, WILMINGTON CENTER
ATTEND TOWN MEETING
POST MEETING MAR 26 @ 8:30
50th Anniversary Banquet, on April 25
Member Awards being presented
POPPY SALE COMING
Game Night, Monday, Mar. 23, @ 8 PM

SHAMROCK LIQUORS
'Come On Down - All You Nice People!'
WILMINGTON (At the Wilmington Plaza) and HAVERHILL (At Exit 37, Interstate 495)